

4

8

12

**Digital Imaging and Communications in Medicine (DICOM)**

*Supplement 78: Pediatric, Fetal and Congenital Cardiac Ultrasound Reports*

16

20

DICOM Standards Committee, Working Group 12, Ultrasound

24 1300 N. 17<sup>th</sup> Street, Suite 1752

Rosslyn, Virginia 22209 USA

VERSION: Final Text (March 17, 2010)

28 Developed pursuant to DICOM Work Item 2007-11-B.

**Table of Contents**

|    |                                                                                                       |    |
|----|-------------------------------------------------------------------------------------------------------|----|
|    | Scope and Field of Application.....                                                                   | 4  |
|    | Changes to NEMA Standards Publication PS 3.6-2009 .....                                               | 5  |
| 32 | Annex A Structured Reporting Templates (Normative) .....                                              | 6  |
|    | Changes to NEMA Standards Publication PS 3.16-2009 .....                                              | 8  |
|    | TID 5220 Pediatric, Fetal and Congenital Cardiac Ultrasound Reports .....                             | 9  |
|    | TID 5221 Cardiac Ultrasound Pediatric Echo Measurement Section.....                                   | 10 |
| 36 | TID 5222 Pediatric, Fetal and Congenital Cardiac Ultrasound Section.....                              | 12 |
|    | TID 5223 Pediatric, Fetal and Congenital Cardiac Ultrasound Measurement .....                         | 13 |
|    | TID 5225 Cardiac Ultrasound Fetal Characteristics .....                                               | 14 |
|    | TID 5226 Cardiac Ultrasound Summary Section .....                                                     | 15 |
| 40 | TID 5227 Cardiac Ultrasound Fetal Summary Section .....                                               | 15 |
|    | TID 5228 Cardiac Ultrasound Fetal Measurement Section.....                                            | 16 |
|    | CONTEXT GROUP 3663 – Body Surface Area Equations.....                                                 | 18 |
|    | CONTEXT GROUP 3756 Cardiac Patient Risk Factors .....                                                 | 18 |
| 44 | CONTEXT GROUP 12218 – Echocardiography Congenital.....                                                | 19 |
|    | CONTEXT GROUP 12221 – Flow Direction .....                                                            | 19 |
|    | CONTEXT GROUP 12222 – Orifice Flow Properties .....                                                   | 19 |
|    | CONTEXT GROUP 12224 – Ultrasound Image Modes.....                                                     | 21 |
| 48 | CONTEXT GROUP 12226 – Echocardiography Image View .....                                               | 21 |
|    | CONTEXT GROUP 12228 – Echocardiography Volume Methods .....                                           | 22 |
|    | CONTEXT GROUP 12232 – Myocardium Mass Methods.....                                                    | 23 |
|    | CONTEXT GROUP 12233 – Cardiac Phase .....                                                             | 23 |
| 52 | CONTEXT GROUP 12245 – Cardiac Ultrasound Report Titles.....                                           | 24 |
|    | CONTEXT GROUP 12246 – Cardiac Ultrasound Indication for Study .....                                   | 24 |
|    | CONTEXT GROUP 12247 – Pediatric, Fetal and Congenital Cardiac Surgical Interventions .....            | 25 |
|    | CONTEXT GROUP 12248 – Cardiac Ultrasound Summary Codes .....                                          | 26 |
| 56 | CONTEXT GROUP 12249 –Cardiac Ultrasound Fetal Summary Codes .....                                     | 27 |
|    | CONTEXT GROUP 12250 – Cardiac Ultrasound Common Linear Measurements.....                              | 27 |
|    | CONTEXT GROUP 12251 – Cardiac Ultrasound Linear Valve Measurements .....                              | 27 |
|    | CONTEXT GROUP 12252 – Cardiac Ultrasound Cardiac Function .....                                       | 28 |
| 60 | CONTEXT GROUP 12253 – Cardiac Ultrasound Area Measurements.....                                       | 28 |
|    | CONTEXT GROUP 12254 – Cardiac Ultrasound Hemodynamic Measurements .....                               | 28 |
|    | CONTEXT GROUP 12255 – Cardiac Ultrasound Myocardium Measurements.....                                 | 29 |
|    | CONTEXT GROUP 12257 – Cardiac Ultrasound Left Ventricle .....                                         | 29 |
| 64 | CONTEXT GROUP 12258 – Cardiac Ultrasound Right Ventricle.....                                         | 30 |
|    | CONTEXT GROUP 12259 – Cardiac Ultrasound Ventricles Measurements .....                                | 31 |
|    | CONTEXT GROUP 12260 – Cardiac Ultrasound Pulmonary Artery .....                                       | 31 |
|    | CONTEXT GROUP 12261 – Cardiac Ultrasound Pulmonary Vein.....                                          | 31 |
| 68 | CONTEXT GROUP 12262 – Cardiac Ultrasound Pulmonary Valve .....                                        | 32 |
|    | CONTEXT GROUP 12263 – Cardiac Ultrasound Venous Return Pulmonary Measurements .....                   | 32 |
|    | CONTEXT GROUP 12264 – Cardiac Ultrasound Venous Return Systemic Measurements.....                     | 32 |
|    | CONTEXT GROUP 12265 – Cardiac Ultrasound Atria and Atrial Septum Measurements .....                   | 33 |
| 72 | CONTEXT GROUP 12266 – Cardiac Ultrasound Mitral Valve .....                                           | 33 |
|    | CONTEXT GROUP 12267 – Cardiac Ultrasound Tricuspid Valve .....                                        | 34 |
|    | CONTEXT GROUP 12268 – Cardiac Ultrasound Atrioventricular Valves Measurements.....                    | 34 |
|    | CONTEXT GROUP 12269 – Cardiac Ultrasound Interventricular Septum Measurements .....                   | 35 |
| 76 | CONTEXT GROUP 12270 – Cardiac Ultrasound Aortic Valve .....                                           | 35 |
|    | CONTEXT GROUP 12271 – Cardiac Ultrasound Outflow Tracts Measurements .....                            | 35 |
|    | CONTEXT GROUP 12272 – Cardiac Ultrasound Semilunar Valves, Annulate and Sinuses<br>Measurements ..... | 36 |
| 80 | CONTEXT GROUP 12273 – Cardiac Ultrasound Aortic Sinotubular Junction .....                            | 36 |

|     |                                                                                        |    |
|-----|----------------------------------------------------------------------------------------|----|
|     | CONTEXT GROUP 12274 – Cardiac Ultrasound Aorta Measurements.....                       | 36 |
|     | CONTEXT GROUP 12275 – Cardiac Ultrasound Coronary Arteries Measurements .....          | 37 |
|     | CONTEXT GROUP 12276 – Cardiac Ultrasound Aorto Pulmonary Connections Measurements      | 37 |
| 84  | CONTEXT GROUP 12277 – Cardiac Ultrasound Pericardium and Pleura Measurements.....      | 37 |
|     | CONTEXT GROUP 12279 – Cardiac Ultrasound Fetal General Measurements.....               | 38 |
|     | CONTEXT GROUP 12280 – Cardiac Ultrasound Target Sites.....                             | 39 |
|     | CONTEXT GROUP 12281 – Cardiac Ultrasound Target Site Modifiers .....                   | 40 |
| 88  | CONTEXT GROUP 12282 – Cardiac Ultrasound Venous Return Systemic Finding Sites.....     | 40 |
|     | CONTEXT GROUP 12283 – Cardiac Ultrasound Venous Return Pulmonary Finding Sites .....   | 41 |
|     | CONTEXT GROUP 12284 – Cardiac Ultrasound Atria and Atrial Septum Finding Sites .....   | 41 |
|     | CONTEXT GROUP 12285 – Cardiac Ultrasound Atrioventricular Valves Finding Sites.....    | 42 |
| 92  | CONTEXT GROUP 12286 – Cardiac Ultrasound Interventricular Septum Finding Sites .....   | 42 |
|     | CONTEXT GROUP 12287 – Cardiac Ultrasound Ventricles Finding Sites.....                 | 42 |
|     | CONTEXT GROUP 12288 – Cardiac Ultrasound Outflow Tracts Finding Sites .....            | 43 |
|     | CONTEXT GROUP 12289 – Cardiac Ultrasound Semilunar Valves, Annulate and Sinuses        |    |
| 96  | Finding Sites .....                                                                    | 43 |
|     | CONTEXT GROUP 12290 – Cardiac Ultrasound Pulmonary Arteries Finding Sites.....         | 44 |
|     | CONTEXT GROUP 12291 – Cardiac Ultrasound Aorta Finding Sites.....                      | 44 |
|     | CONTEXT GROUP 12292 – Cardiac Ultrasound Coronary Arteries Finding Sites .....         | 45 |
| 100 | CONTEXT GROUP 12293 – Cardiac Ultrasound Aorto Pulmonary Connections Finding Sites...  | 45 |
|     | CONTEXT GROUP 12294 – Cardiac Ultrasound Pericardium and Pleura Finding Sites.....     | 45 |
|     | Annex D DICOM Controlled Terminology Definitions (Normative) .....                     | 47 |
|     | Changes to NEMA Standards Publication PS 3.17-2009 .....                               | 50 |
| 104 | ANNEX X Pediatric, Fetal and Congenital Cardiac Ultrasound Reports (INFORMATIVE) ..... | 51 |
|     | X.1 CONTENT STRUCTURE .....                                                            | 51 |
|     | X.2 PEDIATRIC, FETAL AND CONGENITAL CARDIAC ULTRASOUND PATTERNS .....                  | 51 |
|     | X.3 MEASUREMENT TERMINOLOGY COMPOSITION .....                                          | 52 |
| 108 |                                                                                        |    |

### **Scope and Field of Application**

112 This supplement introduces the structure and codes used to transfer cardiac ultrasound measurements and assessments focused on Pediatric, Fetal, and Adult congenital echo procedures. The goal of the supplement is to establish a set of base encodings for fetal and pediatric echo studies to be used in the transfer of measurements and calculations from ultrasound machines for subsequent review.

The templates of this supplement do not replace the use of Template 5200 for routine Adult Echocardiography.

116 This supplement does not address physician reports.

120

124

## **Changes to NEMA Standards Publication PS 3.6-2009**

128

### **Digital Imaging and Communications in Medicine (DICOM)**

#### **Part 6: Data Structures and Encoding**

**Add new rows to PS 3.6 Annex A Table A-3**

**Annex A Structured Reporting Templates (Normative)**

132

**Table A-3  
CONTEXT GROUP UID VALUES**

| <b>Context UID</b>    | <b>Context Identifier</b> | <b>Context Group Name</b>                                      |
|-----------------------|---------------------------|----------------------------------------------------------------|
| ...                   |                           |                                                                |
| 1.2.840.10008.6.1.826 | 12245                     | Cardiac Ultrasound Report Titles                               |
| 1.2.840.10008.6.1.827 | 12246                     | Cardiac Ultrasound Indication for Study                        |
| 1.2.840.10008.6.1.828 | 12247                     | Pediatric, Fetal and Congenital Cardiac Surgical Interventions |
| 1.2.840.10008.6.1.829 | 12248                     | Cardiac Ultrasound Summary Codes                               |
| 1.2.840.10008.6.1.830 | 12249                     | Cardiac Ultrasound Fetal Summary Codes                         |
| 1.2.840.10008.6.1.831 | 12250                     | Cardiac Ultrasound Common Linear Measurements                  |
| 1.2.840.10008.6.1.832 | 12251                     | Cardiac Ultrasound Linear Valve Measurements                   |
| 1.2.840.10008.6.1.833 | 12252                     | Cardiac Ultrasound Cardiac Function                            |
| 1.2.840.10008.6.1.834 | 12253                     | Cardiac Ultrasound Area Measurements                           |
| 1.2.840.10008.6.1.835 | 12254                     | Cardiac Ultrasound Hemodynamic Measurements                    |
| 1.2.840.10008.6.1.836 | 12255                     | Cardiac Ultrasound Myocardium Measurements                     |
| 1.2.840.10008.6.1.838 | 12257                     | Cardiac Ultrasound Left Ventricle                              |
| 1.2.840.10008.6.1.839 | 12258                     | Cardiac Ultrasound Right Ventricle                             |
| 1.2.840.10008.6.1.840 | 12259                     | Cardiac Ultrasound Ventricles Measurements                     |
| 1.2.840.10008.6.1.841 | 12260                     | Cardiac Ultrasound Pulmonary Artery                            |
| 1.2.840.10008.6.1.842 | 12261                     | Cardiac Ultrasound Pulmonary Vein                              |
| 1.2.840.10008.6.1.843 | 12262                     | Cardiac Ultrasound Pulmonary Valve                             |
| 1.2.840.10008.6.1.844 | 12263                     | Cardiac Ultrasound Venous Return Pulmonary Measurements        |
| 1.2.840.10008.6.1.845 | 12264                     | Cardiac Ultrasound Venous Return Systemic Measurements         |
| 1.2.840.10008.6.1.846 | 12265                     | Cardiac Ultrasound Atria and Atrial Septum Measurements        |
| 1.2.840.10008.6.1.847 | 12266                     | Cardiac Ultrasound Mitral Valve                                |
| 1.2.840.10008.6.1.848 | 12267                     | Cardiac Ultrasound Tricuspid Valve                             |
| 1.2.840.10008.6.1.849 | 12268                     | Cardiac Ultrasound Atrioventricular Valves Measurements        |
| 1.2.840.10008.6.1.850 | 12269                     | Cardiac Ultrasound Interventricular Septum                     |

|                       |       | Measurements                                                           |
|-----------------------|-------|------------------------------------------------------------------------|
| 1.2.840.10008.6.1.851 | 12270 | Cardiac Ultrasound Aortic Valve                                        |
| 1.2.840.10008.6.1.852 | 12271 | Cardiac Ultrasound Outflow Tracts Measurements                         |
| 1.2.840.10008.6.1.853 | 12272 | Cardiac Ultrasound Semilunar Valves, Annulus and Sinuses Measurements  |
| 1.2.840.10008.6.1.854 | 12273 | Cardiac Ultrasound Aortic Sinotubular Junction                         |
| 1.2.840.10008.6.1.855 | 12274 | Cardiac Ultrasound Aorta Measurements                                  |
| 1.2.840.10008.6.1.856 | 12275 | Cardiac Ultrasound Coronary Arteries Measurements                      |
| 1.2.840.10008.6.1.857 | 12276 | Cardiac Ultrasound Aorto Pulmonary Connections Measurements            |
| 1.2.840.10008.6.1.858 | 12277 | Cardiac Ultrasound Pericardium and Pleura Measurements                 |
| 1.2.840.10008.6.1.859 | 12279 | Cardiac Ultrasound Fetal General Measurements                          |
| 1.2.840.10008.6.1.860 | 12280 | Cardiac Ultrasound Target Sites                                        |
| 1.2.840.10008.6.1.861 | 12281 | Cardiac Ultrasound Target Site Modifiers                               |
| 1.2.840.10008.6.1.862 | 12282 | Cardiac Ultrasound Venous Return Systemic Finding Sites                |
| 1.2.840.10008.6.1.863 | 12283 | Cardiac Ultrasound Venous Return Pulmonary Finding Sites               |
| 1.2.840.10008.6.1.864 | 12284 | Cardiac Ultrasound Atria and Atrial Septum Finding Sites               |
| 1.2.840.10008.6.1.865 | 12285 | Cardiac Ultrasound Atrioventricular Valves Finding Sites               |
| 1.2.840.10008.6.1.866 | 12286 | Cardiac Ultrasound Interventricular Septum Finding Sites               |
| 1.2.840.10008.6.1.867 | 12287 | Cardiac Ultrasound Ventricles Finding Sites                            |
| 1.2.840.10008.6.1.868 | 12288 | Cardiac Ultrasound Outflow Tracts Finding Sites                        |
| 1.2.840.10008.6.1.869 | 12289 | Cardiac Ultrasound Semilunar Valves, Annulus and Sinuses Finding Sites |
| 1.2.840.10008.6.1.870 | 12290 | Cardiac Ultrasound Pulmonary Arteries Finding Sites                    |
| 1.2.840.10008.6.1.871 | 12291 | Cardiac Ultrasound Aorta Finding Sites                                 |
| 1.2.840.10008.6.1.872 | 12292 | Cardiac Ultrasound Coronary Arteries Finding Sites                     |
| 1.2.840.10008.6.1.873 | 12293 | Cardiac Ultrasound Aorto Pulmonary Connections Finding Sites           |
| 1.2.840.10008.6.1.874 | 12294 | Cardiac Ultrasound Pericardium and Pleura Finding Sites                |

136

140

144

**Changes to NEMA Standards Publication PS 3.16-2009**

**Digital Imaging and Communications in Medicine (DICOM)**

**Part 16: Content Mapping Resource**



**Add normative reference to Section 2 ‘Normative References’:**

148 **Quantitation of the Left Ventricle**

Recommendations for Quantitation of the Left Ventricle by Two-Dimensional Cardiac Ultrasound, Journal of the American Society of Cardiac Ultrasound, Vol 2, No 5 358-367, Oct 1989.

152 **Add the following new Templates to Annex A ‘DCMR Templates (Normative)’:**

**TID 5220 Pediatric, Fetal and Congenital Cardiac Ultrasound Reports**

This template forms the top of a content tree that allows an ultrasound application to describe the results of a Cardiac Ultrasound imaging procedure. It is instantiated at the root node.

156

**TID 5220  
Pediatric, Fetal and Congenital Cardiac Ultrasound Reports  
Type: Extensible**

|    | NL | Rel with Parent       | VT        | Concept Name                                                  | VM  | Req Type | Condition | Value Set Constraint                                    |
|----|----|-----------------------|-----------|---------------------------------------------------------------|-----|----------|-----------|---------------------------------------------------------|
| 1  |    |                       | CONTAINER | DCID (12245)<br>Cardiac<br>Ultrasound Report<br>Titles        | 1   | M        |           | .                                                       |
| 2  | >  | HAS<br>CONCEPT<br>MOD | INCLUDE   | DTID (1204)<br>Language of<br>Content Item and<br>Descendants | 1   | M        |           |                                                         |
| 3  | >  | HAS OBS<br>CONTEXT    | INCLUDE   | DTID (1001)<br>Observation<br>Context                         | 1   | M        |           |                                                         |
| 4  | >  | CONTAINS              | CONTAINER | EV (121109, DCM,<br>"Indications for<br>Procedure")           | 1   | U        |           |                                                         |
| 5  | >> | CONTAINS              | CODE      | EV (121071, DCM,<br>"Finding")                                | 1-n | U        |           | DCID (12246) Cardiac<br>Ultrasound Indication for Study |
| 6  | >> | CONTAINS              | TEXT      | EV (121071, DCM,<br>"Finding")                                | 1   | U        |           |                                                         |
| 7  | >  | CONTAINS              | INCLUDE   | DTID (3802)<br>Cardiovascular<br>Patient History              | 1   | U        |           |                                                         |
| 8  | >  | CONTAINS              | INCLUDE   | DTID (3602)<br>Cardiovascular<br>Patient<br>Characteristics   | 1   | U        |           |                                                         |
| 9  | >  | CONTAINS              | INCLUDE   | DTID (5225)<br>Cardiac<br>Ultrasound Fetal<br>Characteristics | 1-n | U        |           | No more than one inclusion<br>per fetus                 |
| 10 | >  | CONTAINS              | INCLUDE   | DTID (5226)<br>Cardiac<br>Ultrasound<br>Summary Section       | 1   | U        |           |                                                         |

|    |    |          |           |                                                                             |     |    |                           |                                         |
|----|----|----------|-----------|-----------------------------------------------------------------------------|-----|----|---------------------------|-----------------------------------------|
| 11 | >  | CONTAINS | INCLUDE   | DTID (5227)<br>Cardiac<br>Ultrasound Fetal<br>Summary Section               | 1-n | U  |                           | No more than one inclusion<br>per fetus |
| 12 | >  | CONTAINS | CONTAINER | (111028, DCM,<br>"Image Library")                                           | 1   | U  |                           |                                         |
| 13 | >> | CONTAINS | IMAGE     | No purpose of<br>reference                                                  | 1-n | M  |                           |                                         |
| 14 | >  | CONTAINS | INCLUDE   | DTID (5221)<br>Cardiac<br>Ultrasound<br>Pediatric<br>Measurement<br>Section | 1   | U  |                           |                                         |
| 15 | >  | CONTAINS | INCLUDE   | TID (5228)<br>Cardiac<br>Ultrasound Fetal<br>Measurement<br>Section         | 1-n | UC | For Fetal<br>Report only. | No more than one inclusion<br>per fetus |

160 **Content Item Descriptions**

|        |                                                                                |
|--------|--------------------------------------------------------------------------------|
| Row 3  | For Fetal Report, this row establishes the subject context of the mother.      |
| Row 7  | For Fetal Report, this row will be the patient history of the mother.          |
| Row 8  | For Fetal Report, this row will be the Patient Characteristics for the mother. |
| Row 10 | For Fetal Report, this row will be the Summary Section for the mother.         |

**TID 5221 Cardiac Ultrasound Pediatric Echo Measurement Section**

164

**TID 5221  
Cardiac Ultrasound Pediatric Echo Measurement Section  
Type: Extensible**

|   | NL | Rel with Parent | VT      | Concept Name                                                                    | VM  | Req Type | Condition | Value Set Constraint                                                                                                                                                                          |
|---|----|-----------------|---------|---------------------------------------------------------------------------------|-----|----------|-----------|-----------------------------------------------------------------------------------------------------------------------------------------------------------------------------------------------|
| 1 |    |                 | INCLUDE | DTID (5222)<br>Pediatric, Fetal and<br>Congenital Cardiac<br>Ultrasound Section | 1-n | U        |           | \$SectionSubject=DCID<br>(12282) Cardiac Ultrasound<br>Venous Return Systemic<br>Finding Sites<br>\$MeasType = DCID (12264)<br>Cardiac Ultrasound Venous<br>Return Systemic<br>Measurements   |
| 2 |    |                 | INCLUDE | DTID (5222)<br>Pediatric, Fetal and<br>Congenital Cardiac<br>Ultrasound Section | 1-n | U        |           | \$SectionSubject=DCID<br>(12283) Cardiac Ultrasound<br>Venous Return Pulmonary<br>Finding Sites<br>\$MeasType = DCID (12263)<br>Cardiac Ultrasound Venous<br>Return Pulmonary<br>Measurements |

Supplement 78: Pediatric Echocardiography Procedure Reports  
Page 11

|    |  |  |         |                                                                                 |     |   |  |                                                                                                                                                                                                                               |
|----|--|--|---------|---------------------------------------------------------------------------------|-----|---|--|-------------------------------------------------------------------------------------------------------------------------------------------------------------------------------------------------------------------------------|
| 3  |  |  | INCLUDE | DTID (5222)<br>Pediatric, Fetal and<br>Congenital Cardiac<br>Ultrasound Section | 1-n | U |  | \$SectionSubject=DCID<br>(12284) Cardiac Ultrasound<br>Atria and Atrial Septum<br>Finding Sites<br><br>\$MeasType = DCID (12265)<br>Cardiac Ultrasound Atria and<br>Atrial Septum Measurements                                |
| 4  |  |  | INCLUDE | DTID (5222)<br>Pediatric, Fetal and<br>Congenital Cardiac<br>Ultrasound Section | 1-n | U |  | \$SectionSubject=DCID<br>(12285) Cardiac Ultrasound<br>Atrioventricular Valves<br>Finding Sites<br><br>\$MeasType = DCID (12268)<br>Cardiac Ultrasound<br>Atrioventricular Valves<br>Measurements                             |
| 5  |  |  | INCLUDE | DTID (5222)<br>Pediatric, Fetal and<br>Congenital Cardiac<br>Ultrasound Section | 1-n | U |  | \$SectionSubject=DCID<br>(12286) Cardiac Ultrasound<br>Interventricular Septum<br>Finding Sites<br><br>\$MeasType = DCID (12269)<br>Cardiac Ultrasound<br>Interventricular Septum<br>Measurements                             |
| 6  |  |  | INCLUDE | DTID (5222)<br>Pediatric, Fetal and<br>Congenital Cardiac<br>Ultrasound Section | 1-n | U |  | \$SectionSubject=DCID<br>(12287) Cardiac Ultrasound<br>Ventricles Finding Sites<br><br>\$MeasType = DCID (12259)<br>Cardiac Ultrasound Ventricles<br>Measurements                                                             |
| 8  |  |  | INCLUDE | DTID (5222)<br>Pediatric, Fetal and<br>Congenital Cardiac<br>Ultrasound Section | 1-n | U |  | \$SectionSubject=DCID<br>(12288) Cardiac Ultrasound<br>Outflow Tracts Finding Sites<br><br>\$MeasType = DCID (12271)<br>Cardiac Ultrasound Outflow<br>Tracts Measurements                                                     |
| 9  |  |  | INCLUDE | DTID (5222)<br>Pediatric, Fetal and<br>Congenital Cardiac<br>Ultrasound Section | 1-n | U |  | \$SectionSubject=DCID<br>(12289) Cardiac Ultrasound<br>Semilunar Valves, Annulus<br>and Sinuses Finding Sites<br><br>\$MeasType = DCID (12272)<br>Cardiac Ultrasound Semilunar<br>Valves, Annulus and Sinuses<br>Measurements |
| 10 |  |  | INCLUDE | DTID (5222)<br>Pediatric, Fetal and<br>Congenital Cardiac<br>Ultrasound Section | 1-n | U |  | \$SectionSubject=DCID<br>(12290) Cardiac Ultrasound<br>Pulmonary Arteries Finding<br>Sites<br><br>\$MeasType = DCID (12260)<br>Cardiac Ultrasound<br>Pulmonary Artery                                                         |
| 11 |  |  | INCLUDE | DTID (5222)<br>Pediatric, Fetal and<br>Congenital Cardiac<br>Ultrasound Section | 1-n | U |  | \$SectionSubject=DCID<br>(12291) Cardiac Ultrasound<br>Aorta Finding Sites<br><br>\$MeasType = DCID (12274)<br>Cardiac Ultrasound Aorta<br>Measurements                                                                       |

|    |  |  |         |                                                                                 |     |   |  |                                                                                                                                                                                                           |
|----|--|--|---------|---------------------------------------------------------------------------------|-----|---|--|-----------------------------------------------------------------------------------------------------------------------------------------------------------------------------------------------------------|
| 12 |  |  | INCLUDE | DTID (5222)<br>Pediatric, Fetal and<br>Congenital Cardiac<br>Ultrasound Section | 1-n | U |  | \$SectionSubject=DCID<br>(12292) Cardiac Ultrasound<br>Coronary Arteries Finding<br>Sites<br><br>\$MeasType = DCID (12275)<br>Cardiac Ultrasound Coronary<br>Arteries Measurements                        |
| 13 |  |  | INCLUDE | DTID (5222)<br>Pediatric, Fetal and<br>Congenital Cardiac<br>Ultrasound Section | 1-n | U |  | \$SectionSubject=DCID<br>(12293) Cardiac Ultrasound<br>Aorto Pulmonary Connections<br>Finding Sites<br><br>\$MeasType = DCID (12276)<br>Cardiac Ultrasound Aorto<br>Pulmonary Connections<br>Measurements |
| 14 |  |  | INCLUDE | DTID (5222)<br>Pediatric, Fetal and<br>Congenital Cardiac<br>Ultrasound Section | 1-n | U |  | \$SectionSubject=DCID<br>(12294) Cardiac Ultrasound<br>Pericardium and Pleura<br>Finding Sites<br><br>\$MeasType = DCID (12277)<br>Cardiac Ultrasound<br>Pericardium and Pleura<br>Measurements           |

168 **TID 5222 Pediatric, Fetal and Congenital Cardiac Ultrasound Section**

This is a generic section heading Template for any of the anatomical headings. Measurements within a section heading appear as groups (by image mode or acquisition protocol).

| Parameter Name   | Parameter Usage                                       |
|------------------|-------------------------------------------------------|
| \$SectionSubject | The subject modifier of the section heading container |
| \$MeasType       | The concept name of the measurement                   |

172

**TID 5222**  
**Pediatric, Fetal and Congenital Cardiac Ultrasound Section**  
Type: Extensible

|   | NL | Rel with Parent | VT        | Concept Name                                               | VM  | Req Type | Condition | Value Set Constraint                |
|---|----|-----------------|-----------|------------------------------------------------------------|-----|----------|-----------|-------------------------------------|
| 1 |    |                 | CONTAINER | EV (121070, DCM, "Findings")                               | 1   | M        |           |                                     |
| 2 | >  | HAS CONCEPT MOD | CODE      | EV (G-C0E3, SRT, "Finding Site")                           | 1   | M        |           | \$SectionSubject                    |
| 3 | >> | HAS CONCEPT MOD | CODE      | EV (P1-32006, SRT, "Heart valve replacement - prosthesis") | 1   | U        |           | DCID (230) Yes-No                   |
| 4 | >  | CONTAINS        | CONTAINER | DT (125007, DCM, "Measurement Group")                      | 1-n | M        |           |                                     |
| 5 | >> | HAS CONCEPT MOD | CODE      | EV (G-0373, SRT, "Image Mode")                             | 1   | U        |           | BCID (12224) Ultrasound Image Modes |

|   |    |                       |         |                                                                                     |     |   |  |                                                                                                 |
|---|----|-----------------------|---------|-------------------------------------------------------------------------------------|-----|---|--|-------------------------------------------------------------------------------------------------|
| 6 | >> | HAS<br>CONCEPT<br>MOD | TEXT    | DT (125203, DCM,<br>"Acquisition Protocol")                                         | 1   | U |  |                                                                                                 |
| 7 | >> | CONTAINS              | INCLUDE | DTID (5223) Pediatric,<br>Fetal and Congenital<br>Cardiac Ultrasound<br>Measurement | 1-n | M |  | \$Measurement =<br>\$MeasType<br>\$Method=CID (12227)<br>Echocardiography<br>Measurement Method |

176 **TID 5223 Pediatric, Fetal and Congenital Cardiac Ultrasound Measurement**

180 This Template provides for the post-coordination of a measurement with a variety of concept modifiers and acquisition context observations. When invoked from TID 5222, the measurement concept is implicitly post-coordinated with the concept modifiers of the Measurement Group (TID 5222 Rows 5 and 6), and with the Finding Site of the report section (TID 5222 Row 2). The finding site may be further specified within this Template by the Target Site and Target Site Modifiers (CID 12280 and CID 12281).

184 The implicit finding site inherited from TID 5222 can be made explicit by using the same finding site concept in the Target Site (the measurement concept modifier), rather than a term from CID 12280. This explicit post-coordination allows the use of one of the modifiers of CID 12281 to that finding site, as the Target Site Modifier requires an explicit Target Site in the measurement structure (TID 300 Rows 5 and 7). In fact, any child concept of the finding site in the SNOMED hierarchy may be used as the measurement Target Site.

188 The finding or target site may be identified by a concept from the SNOMED "clinical finding" or "morphological anomaly" hierarchies (e.g., D4-31220 "Atrial Septal Defect", or M-36700 "Effusion"), rather than the "anatomical structure" hierarchy. In this case, the meaning is inferred as "the anatomic location of the clinical finding or morphological anomaly, within the constraints of other implicit or explicit post-coordinated finding site concepts."  
192

Note: Thus when TID 5221 Row 14 invokes TID 5222 with the section finding site concept (T-39000, SRT, "Pericardium"), and TID 5223 Row 1 applies the target site (M-36700, SRT, "Effusion"), the effective finding site is "pericardial effusion".

196

| Parameter Name | Parameter Usage                                             |
|----------------|-------------------------------------------------------------|
| \$Measurement  | Coded term or Context Group for Concept Name of measurement |
| \$Method       | Value for Measurement Method                                |

**TID 5223**  
**Pediatric, Fetal and Congenital Cardiac Ultrasound Measurement**  
**Type: Extensible**

200

|   | NL | Rel with Parent       | VT      | Concept Name                                       | VM | Req Type | Condition | Value Set Constraint                                                                                                                                                                                                                                             |
|---|----|-----------------------|---------|----------------------------------------------------|----|----------|-----------|------------------------------------------------------------------------------------------------------------------------------------------------------------------------------------------------------------------------------------------------------------------|
| 1 |    |                       | INCLUDE | DTID (300)<br>Measurement                          | 1  | M        |           | \$Measurement =<br>\$Measurement<br>\$Method = \$Method<br>\$TargetSite = BCID (12280)<br>Cardiac Ultrasound Target<br>Sites<br>\$TargetSiteMod = BCID<br>(12281) Cardiac Ultrasound<br>Target Site Modifiers<br>\$Derivation=DCID (3838)<br>Diameter Derivation |
| 2 | >  | HAS<br>CONCEPT<br>MOD | CODE    | EV (121425, DCM,<br>"Index")                       | 1  | U        |           | DCID (3455) Index Methods                                                                                                                                                                                                                                        |
| 3 | >  | HAS<br>CONCEPT<br>MOD | CODE    | EV (G-C048, SRT,<br>"Flow Direction")              | 1  | U        |           | BCID (12221) Flow Direction                                                                                                                                                                                                                                      |
| 4 | >  | HAS<br>CONCEPT<br>MOD | CODE    | EV (R-40899, SRT,<br>"Respiratory Cycle<br>Point") | 1  | U        |           | DCID (12234) Respiration<br>State                                                                                                                                                                                                                                |
| 5 | >  | HAS<br>CONCEPT<br>MOD | CODE    | EV (R-4089A, SRT,<br>"Cardiac Cycle Point")        | 1  | U        |           | DCID (12233) Cardiac<br>Phase                                                                                                                                                                                                                                    |
| 6 | >  | HAS ACQ<br>CONTEXT    | CODE    | EV (G-0373, SRT,<br>"Image Mode")                  | 1  | U        |           | DCID (12224) Ultrasound<br>Image Modes                                                                                                                                                                                                                           |
| 7 | >  | HAS ACQ<br>CONTEXT    | CODE    | EV (111031, DCM,<br>"Image View")                  | 1  | U        |           | BCID (12226)<br>Echocardiography Image<br>View                                                                                                                                                                                                                   |

**Content Item Descriptions**

|       |                                                                                                                                                                                                                                                                                                                                                                                                                                                                                                                                                                                                                             |
|-------|-----------------------------------------------------------------------------------------------------------------------------------------------------------------------------------------------------------------------------------------------------------------------------------------------------------------------------------------------------------------------------------------------------------------------------------------------------------------------------------------------------------------------------------------------------------------------------------------------------------------------------|
| Row 1 | For an index type of measurement, the concept name of this row 1 will still be the original measurement concept name; it is row 2 that gives the indication that row 1 is actually an index type of measurement. When this happens, the measurement value of row 1 should be a value after being indexed and the measurement unit of row 1 should be an index type of unit.<br><br>For example, to insert a "Stroke Volume Index" measurement to this SR object, the concept name of row 1 will be "Stroke Volume", its numerical value will be the calculation result of "Stroke Volume /BSA" and its units are "ml/cm^2". |
| Row 2 | When this row is available, the row 1 is an index calculation of the object.                                                                                                                                                                                                                                                                                                                                                                                                                                                                                                                                                |

204 **TID 5225 Cardiac Ultrasound Fetal Characteristics**

Contains a list of Fetus Specific characteristics.

**TID 5225**  
**Cardiac Ultrasound Fetal Characteristics**  
**Type: Extensible**

208

|   | NL | Rel with Parent | VT        | Concept Name                              | VM | Req Type | Condition                                                                   | Value Set Constraint                         |
|---|----|-----------------|-----------|-------------------------------------------|----|----------|-----------------------------------------------------------------------------|----------------------------------------------|
| 1 |    |                 | CONTAINER | EV (125015, DCM, "Fetus Characteristics") | 1  | M        |                                                                             |                                              |
| 2 | >  | HAS OBS CONTEXT | INCLUDE   | DTID (1008) Subject Context, Fetus        | 1  | MC       | IF this template is invoked more than once to describe more than one fetus. |                                              |
| 3 | >  | CONTAINS        | NUM       | EV (18185-9, LN, "Gestational Age")       | 1  | U        |                                                                             | Units = DCID (7456) Units of Measure for Age |
| 4 | >  | CONTAINS        | DATE      | EV (11778-8, LN, "EDD")                   | 1  | U        |                                                                             |                                              |
| 5 | >  | CONTAINS        | NUM       | EV (8867-4, LN, "Heart Rate")             | 1  | U        |                                                                             |                                              |

**TID 5226 Cardiac Ultrasound Summary Section**

Comments and observations of the procedure of immediate clinical interest.

212

**TID 5226**  
**Cardiac Ultrasound Summary Section**  
**Type: Extensible**

|   | NL | Rel with Parent | VT        | Concept Name                            | VM  | Req Type | Condition               | Value Set Constraint                                                        |
|---|----|-----------------|-----------|-----------------------------------------|-----|----------|-------------------------|-----------------------------------------------------------------------------|
| 1 |    |                 | CONTAINER | EV (121111, DCM, "Summary")             | 1   | M        |                         |                                                                             |
| 2 | >  | CONTAINS        | CODE      | EV (121071, DCM, "Finding")             | 1-n | MC       | IF row 3 does not exist | BCID(12248) Cardiac Ultrasound Summary Codes                                |
| 3 | >  | CONTAINS        | TEXT      | EV (121071, DCM, "Finding")             | 1-n | MC       | IF row 2 does not exist |                                                                             |
| 4 | >  | CONTAINS        | CODE      | EV (P0-009C3, SRT "Surgical Procedure") | 1-n | U        |                         | BCID (12247) Pediatric, Fetal and Congenital Cardiac Surgical Interventions |

216 **TID 5227 Cardiac Ultrasound Fetal Summary Section**

Comments and observations of the procedure of immediate clinical interest.

**TID 5227**  
**Cardiac Ultrasound Fetal Summary Section**  
**Type: Extensible**

220

|   | NL | Rel with Parent | VT        | Concept Name                      | VM | Req Type | Condition | Value Set Constraint |
|---|----|-----------------|-----------|-----------------------------------|----|----------|-----------|----------------------|
| 1 |    |                 | CONTAINER | DT (125008, DCM, "Fetus Summary") | 1  | M        |           |                      |

Supplement 78: Pediatric Echocardiography Procedure Reports  
Page 16

|   |   |                 |         |                                         |     |    |                                                                            |                                                                             |
|---|---|-----------------|---------|-----------------------------------------|-----|----|----------------------------------------------------------------------------|-----------------------------------------------------------------------------|
| 2 | > | HAS OBS CONTEXT | INCLUDE | DTID (1008) Subject Context, Fetus      | 1   | MC | IF this template is invoked more than once to describe more than one fetus |                                                                             |
| 3 | > | CONTAINS        | CODE    | EV (121071, DCM, "Finding")             | 1-n | MC | IF row 4 does not exist                                                    | BCID(12249) Cardiac Ultrasound Fetal Summary Codes                          |
| 4 | > | CONTAINS        | TEXT    | EV (121071, DCM, "Finding")             | 1-n | MC | IF row 3 does not exist                                                    |                                                                             |
| 5 | > | CONTAINS        | CODE    | EV (P0-009C3, SRT "Surgical Procedure") | 1-n | U  |                                                                            | BCID (12247) Pediatric, Fetal and Congenital Cardiac Surgical Interventions |

**TID 5228 Cardiac Ultrasound Fetal Measurement Section**

**TID 5228**

224

**Cardiac Ultrasound Fetal Measurement Section  
Type: Extensible**

|   | NL | Rel with Parent | VT        | Concept Name                                                           | VM  | Req Type | Condition                                                                   | Value Set Constraint                                                                                              |
|---|----|-----------------|-----------|------------------------------------------------------------------------|-----|----------|-----------------------------------------------------------------------------|-------------------------------------------------------------------------------------------------------------------|
| 1 |    |                 | CONTAINER | EV (125016, DCM, "Fetal Measurements")                                 | 1   | M        |                                                                             |                                                                                                                   |
| 2 | >  | HAS OBS CONTEXT | INCLUDE   | DTID (1008) Subject Context, Fetus                                     | 1   | MC       | IF this template is invoked more than once to describe more than one fetus. |                                                                                                                   |
| 3 | >  | CONTAINS        | INCLUDE   | DTID (300) Measurement                                                 | 1-n | U        |                                                                             | \$Measurement = DCID (12279) Cardiac Ultrasound Fetal General Measurements                                        |
| 4 | >  | CONTAINS        | INCLUDE   | DTID (5222) Pediatric, Fetal and Congenital Cardiac Ultrasound Section | 1-n | U        |                                                                             | \$SectionSubject = EV (T-F6845, LN, "Ductus arteriosus")<br>\$MeasType = DCID (12218) Echocardiography Congenital |
| 5 | >  | CONTAINS        | INCLUDE   | DTID (5222) Pediatric, Fetal and Congenital Cardiac Ultrasound Section | 1-n | U        |                                                                             | \$SectionSubject = EV (T-F6806, LN, "Ductus venosus")<br>\$MeasType = DCID (12218) Echocardiography Congenital    |
| 6 | >  | CONTAINS        | INCLUDE   | DTID (5222) Pediatric, Fetal and Congenital Cardiac Ultrasound Section | 1-n | U        |                                                                             | \$SectionSubject = EV (T-F1810, LN, "Umbilical artery")<br>\$MeasType = DCID (12218) Echocardiography Congenital  |
| 7 | >  | CONTAINS        | INCLUDE   | DTID (5222) Pediatric, Fetal and Congenital Cardiac Ultrasound Section | 1-n | U        |                                                                             | \$SectionSubject = EV (T-D03B4, LN, "Umbilical vein")<br>\$MeasType = DCID (12218) Echocardiography Congenital    |



Supplement 78: Pediatric Echocardiography Procedure Reports  
Page 17

|   |   |          |         |                                                                        |     |   |  |                                                                                                                        |
|---|---|----------|---------|------------------------------------------------------------------------|-----|---|--|------------------------------------------------------------------------------------------------------------------------|
| 8 | > | CONTAINS | INCLUDE | DTID (5222) Pediatric, Fetal and Congenital Cardiac Ultrasound Section | 1-n | U |  | \$SectionSubject = EV (T-45600, LN, "Middle cerebral artery")<br>\$MeasType = DCID (12218) Echocardiography Congenital |
|---|---|----------|---------|------------------------------------------------------------------------|-----|---|--|------------------------------------------------------------------------------------------------------------------------|

**Make changes to the following Context Groups**

228

**CONTEXT GROUP 3663 – Body Surface Area Equations**

**CID 3663  
Body Surface Area Equations**

232

**Type: Extensible      Version: ~~20030327~~20100317**

| <b>Coding Scheme Designator (0008,0102)</b> | <b>Code Value (0008,0100)</b> | <b>Code Meaning (0008,0104)</b>                                         |
|---------------------------------------------|-------------------------------|-------------------------------------------------------------------------|
| DCM                                         | 122240                        | $BSA = 0.003207 * WT^{(0.7285 - 0.0188 \log(WT))} * HT^{0.3}$           |
| DCM                                         | 122241                        | $BSA = 0.007184 * WT^{0.425} * HT^{0.725}$                              |
| DCM                                         | 122242                        | $BSA = 0.0235 * WT^{0.51456} * HT_{cm}^{0.42246}$                       |
| DCM                                         | 122243                        | $BSA = 0.024265 * WT^{0.5378} * HT_{cm}^{0.3964}$                       |
| DCM                                         | 122244                        | $BSA = (HT * WT/36)^{0.5}$                                              |
| <b>DCM</b>                                  | <b>122246</b>                 | <b><math>BSA = 0.0004688 * WT^{(0.8168 - 0.0154 * \log(WT))}</math></b> |

**CONTEXT GROUP 3756      Cardiac Patient Risk Factors**

**Context ID 3756  
Cardiac Patient Risk Factors**

236

**Type: Extensible      Version: ~~20070827~~20100317**

| <b>Coding Scheme Designator</b> | <b>Code Value</b> | <b>Code Meaning</b>                                 | <b>NCDR 2.0b Equivalent Code Value</b> |
|---------------------------------|-------------------|-----------------------------------------------------|----------------------------------------|
| SRT                             | G-026D            | History of congestive heart failure                 | 30                                     |
| SRT                             | G-023F            | History of diabetes                                 | 31                                     |
| SRT                             | R-102B6           | History of renal failure                            | 32                                     |
| SRT                             | R-102B7           | History of chronic lung disease                     | 33                                     |
| SRT                             | G-0102            | History of cerebrovascular disease                  | 34                                     |
| SRT                             | D3-8005B          | Peripheral vascular disease                         | 35                                     |
| SRT                             | G-03AA            | History of myocardial infarction                    | 36                                     |
| SRT                             | G-0269            | History of hypertension                             | 37                                     |
| SRT                             | R-102B8           | History of hypercholesterolemia                     | 39                                     |
| SRT                             | D3-30000          | Arrhythmia                                          |                                        |
| <b>SRT</b>                      | <b>F-0331B</b>    | <b>HIV Positive</b>                                 |                                        |
| <b>SRT</b>                      | <b>D8-60001</b>   | <b>Infant of Gestational Diabetic Mother (IGDM)</b> |                                        |
| <b>SRT</b>                      | <b>G-0586</b>     | <b>Insulin dependent mother (IDM)</b>               |                                        |

240 Note: In prior editions, this Context Group included the NCDR 2.0b codes as the primary set. These have been replaced with equivalent SNOMED codes.

**CONTEXT GROUP 12218 – Echocardiography Congenital**

**CID 12218 Echocardiography Congenital**

244 **Type: Extensible Version: ~~20030918~~20100317**

| Coding Scheme Designator (0008,0102) | Code Value (0008,0100) | Code Meaning (0008,0104)                                               |
|--------------------------------------|------------------------|------------------------------------------------------------------------|
|                                      |                        | INCLUDE CID 12220 Echocardiography Common Measurements                 |
|                                      |                        | INCLUDE CID 12222 Orifice Flow Properties                              |
|                                      |                        | <b>INCLUDE CID 12250 Cardiac Ultrasound Common Linear Measurements</b> |

**CONTEXT GROUP 12221 – Flow Direction**

**CID 12221  
Flow Direction**

248 **Type: Extensible Version: ~~20030918~~20100317**

| Coding Scheme Designator (0008,0102) | Code Value (0008,0100) | Code Meaning (0008,0104)                    |
|--------------------------------------|------------------------|---------------------------------------------|
| SRT                                  | R-42047                | Antegrade Flow                              |
| SRT                                  | R-42E61                | <del>Regurgitant Flow</del> Retrograde Flow |
| <u>SRT</u>                           | <u>G-0367</u>          | <u>Regurgitant Flow</u>                     |
| <u>SRT</u>                           | <u>F-32330</u>         | <u>Left to right cardiovascular shunt</u>   |
| <u>SRT</u>                           | <u>F-32340</u>         | <u>Right to left cardiovascular shunt</u>   |

252 **Note:** In a prior version of this Context Group, the code R-42E61 was specified for Regurgitant Flow. This has been corrected to be Retrograde Flow. Some applications might continue to send code R-42E61 instead of G-0367 for Regurgitant Flow.

256 **CONTEXT GROUP 12222 – Orifice Flow Properties**

**CID 12222  
Orifice Flow Properties**

**Type: Extensible Version: ~~20030918~~20100317**

| Coding Scheme Designator (0008,0102) | Code Value (0008,0100) | Code Meaning (0008,0104) |
|--------------------------------------|------------------------|--------------------------|
| LN                                   | 33878-0                | Volume Flow              |

|           |                |                                                         |
|-----------|----------------|---------------------------------------------------------|
| LN        | 34141-2        | Peak Instantaneous Flow Rate                            |
| SRT       | G-038E         | Cardiovascular Orifice Area                             |
| SRT       | G-038F         | Cardiovascular Orifice Diameter                         |
| SRT       | G-0390         | Regurgitant Fraction                                    |
| LN        | 11653-3        | End Diastolic Velocity                                  |
| LN        | 11726-7        | Peak Systolic Velocity                                  |
| LN        | 20351-3        | Peak Velocity                                           |
| LN        | 20352-1        | Time Averaged Mean Velocity                             |
| LN        | 11692-1        | Time Averaged Peak Velocity                             |
| LN        | 20247-3        | Peak Gradient                                           |
| LN        | 20256-4        | Mean Gradient                                           |
| LN        | 20354-7        | Velocity Time Integral                                  |
| LN        | 20280-4        | Pressure Half-Time                                      |
| LN        | 20168-1        | Acceleration Time                                       |
| LN        | 20217-6        | Deceleration Time                                       |
| LN        | 20216-8        | Deceleration Slope                                      |
| <u>LN</u> | <u>12144-2</u> | <u>Systolic to Diastolic Velocity Ratio</u>             |
| <u>LN</u> | <u>59102-4</u> | <u>Flow Radius</u>                                      |
| <u>LN</u> | <u>59130-5</u> | <u>Alias velocity</u>                                   |
| <u>LN</u> | <u>20167-3</u> | <u>Acceleration Slope</u>                               |
| <u>LN</u> | <u>59127-1</u> | <u>D-E Slope</u>                                        |
| <u>LN</u> | <u>59128-9</u> | <u>E-F Slope</u>                                        |
| <u>LN</u> | <u>59103-2</u> | <u>A-C Interval</u>                                     |
| <u>LN</u> | <u>59104-0</u> | <u>Peak E wave/Peak A wave by US</u>                    |
| <u>LN</u> | <u>59106-5</u> | <u>Stenosis Peak Gradient</u>                           |
| <u>LN</u> | <u>59107-3</u> | <u>Stenosis Peak Velocity</u>                           |
| <u>LN</u> | <u>59079-4</u> | <u>Peak Reversal Velocity during Atrial Contraction</u> |
| <u>LN</u> | <u>59080-2</u> | <u>E-Wave Peak Velocity</u>                             |
| <u>LN</u> | <u>59081-0</u> | <u>A-Wave Peak Velocity</u>                             |
| <u>LN</u> | <u>59111-5</u> | <u>E Velocity to Annulus E Velocity Ratio</u>           |
| <u>LN</u> | <u>59115-6</u> | <u>Velocity of Flow Propagation</u>                     |

260

**Notes:** 1. In a prior version of this Context Group, the code 11726-7 was specified for Peak Velocity. This has been corrected to be Peak Systolic Velocity. Some applications might continue to send code 11726-7 instead of 20351-3 for Peak Velocity.

264

2. In a prior version of this Context Group, the code 20352-1 was specified for Mean Velocity. This has been corrected to be Time Averaged Mean Velocity. Some applications might continue to send code 20352-1 instead of 11692-1 for Time Averaged Peak Velocity.

268 **CONTEXT GROUP 12224 – Ultrasound Image Modes**

**CID 12224**  
**Ultrasound Image Modes**

Type: Extensible      Version: ~~20060622~~20100317

| Coding Scheme Designator (0008,0102) | Code Value (0008,0100) | Code Meaning (0008,0104)             |
|--------------------------------------|------------------------|--------------------------------------|
| SRT                                  | G-03A2                 | 2D mode                              |
| SRT                                  | R-409E2                | Doppler Color Flow                   |
| SRT                                  | G-0394                 | M mode                               |
| SRT                                  | R-409E4                | Doppler Pulsed                       |
| SRT                                  | R-409E3                | Doppler Continuous Wave              |
| SRT                                  | P0-02241               | Power Doppler                        |
| SRT                                  | P0-02242               | 3D mode                              |
| <b><u>SRT</u></b>                    | <b><u>P5-B0128</u></b> | <b><u>Tissue Doppler Imaging</u></b> |

272

**CONTEXT GROUP 12226 – Echocardiography Image View**

**CID 12226**  
**Echocardiography Image View**

Type: Extensible      Version: ~~20030918~~20100317

| Coding Scheme Designator (0008,0102) | Code Value (0008,0100) | Code Meaning (0008,0104)                                         |
|--------------------------------------|------------------------|------------------------------------------------------------------|
| SRT                                  | G-A19B                 | Apical two chamber                                               |
| SRT                                  | G-A19C                 | Apical four chamber                                              |
| SRT                                  | G-0395                 | Apical long axis                                                 |
| SRT                                  | G-0396                 | Parasternal long axis                                            |
| <b><u>SRT</u></b>                    | <b><u>G-0577</u></b>   | <b><u>Parasternal long axis view of the RV inflow tract</u></b>  |
| <b><u>SRT</u></b>                    | <b><u>G-0578</u></b>   | <b><u>Parasternal long axis view of the RV outflow tract</u></b> |
| SRT                                  | G-0397                 | Parasternal short axis                                           |
| SRT                                  | G-0398                 | Parasternal short axis at the aortic valve level                 |
| SRT                                  | G-0399                 | Parasternal short axis at the level of the mitral chords         |
| SRT                                  | G-039A                 | Parasternal short axis at the Mitral Valve level                 |
| SRT                                  | G-039B                 | Parasternal short axis at the Papillary Muscle level             |
| SRT                                  | G-039C                 | Right Ventricular Inflow Tract View                              |
| SRT                                  | G-039D                 | Right Ventricular Outflow Tract View                             |

276

|                   |                       |                                                                     |
|-------------------|-----------------------|---------------------------------------------------------------------|
| SRT               | G-039E                | Subcostal long axis                                                 |
| SRT               | G-039F                | Subcostal short axis                                                |
| SRT               | G-03A0                | Suprasternal long axis                                              |
| SRT               | G-03A1                | Suprasternal short axis                                             |
| <b><u>SRT</u></b> | <b><u>R-40B0E</u></b> | <b><u>Transesophageal short axis view</u></b>                       |
| <b><u>SRT</u></b> | <b><u>R-40AFF</u></b> | <b><u>Subcostal view of cardiac outlets directed anteriorly</u></b> |
| <b><u>SRT</u></b> | <b><u>G-0579</u></b>  | <b><u>Subcostal short axis view at papillary muscle level</u></b>   |
| <b><u>SRT</u></b> | <b><u>G-057B</u></b>  | <b><u>Subcostal short axis view at mitral valve level</u></b>       |
| <b><u>SRT</u></b> | <b><u>G-057E</u></b>  | <b><u>Subcostal short axis view at aortic valve level</u></b>       |
| <b><u>SRT</u></b> | <b><u>G-057C</u></b>  | <b><u>Subcostal short axis view at venous inflow level</u></b>      |
| <b><u>SRT</u></b> | <b><u>R-40B0A</u></b> | <b><u>Subcostal oblique coronal view</u></b>                        |
| <b><u>SRT</u></b> | <b><u>R-40B00</u></b> | <b><u>Suprasternal coronal view</u></b>                             |
| <b><u>SRT</u></b> | <b><u>R-40B01</u></b> | <b><u>Suprasternal sagittal view</u></b>                            |
| <b><u>SRT</u></b> | <b><u>G-057D</u></b>  | <b><u>Suprasternal long axis view of aortic arch</u></b>            |

CONTEXT GROUP 12228 – Echocardiography Volume Methods

CID 12228

280

Echocardiography Volume Methods

Type: Extensible Version: 2003091820100317

| Coding Scheme Designator (0008,0102) | Code Value (0008,0100) | Code Meaning (0008,0104)       |
|--------------------------------------|------------------------|--------------------------------|
| DCM                                  | 125204                 | Area-Length Biplane            |
| DCM                                  | 125205                 | Area-Length Single Plane       |
| DCM                                  | 125211                 | Biplane Ellipse                |
| DCM                                  | 125226                 | Single Plane Ellipse           |
| DCM                                  | 125206                 | Cube Method                    |
| DCM                                  | 125207                 | Method of Disks, Biplane       |
| DCM                                  | 125208                 | Method of Disks, Single Plane  |
| DCM                                  | 125209                 | Teichholz                      |
| <b><u>DCM</u></b>                    | <b><u>125227</u></b>   | <b><u>Modified Simpson</u></b> |
| <b><u>DCM</u></b>                    | <b><u>125228</u></b>   | <b><u>Bullet Method</u></b>    |

**CONTEXT GROUP 12232 – Myocardium Mass Methods**

284

**CID 12232  
Myocardium Mass Methods**

Type: Extensible      Version: 2005032420100317

| Coding Scheme Designator (0008,0102) | Code Value (0008,0100) | Code Meaning (0008,0104)                                                    |
|--------------------------------------|------------------------|-----------------------------------------------------------------------------|
| DCM                                  | 125221                 | Left Ventricle Mass by M-mode                                               |
| DCM                                  | 125222                 | Left Ventricle Mass by Truncated Ellipse                                    |
| <b><u>DCM</u></b>                    | <b><u>125270</u></b>   | <b><u>Left Ventricle Mass by Area Length</u></b>                            |
| <b><u>DCM</u></b>                    | <b><u>125271</u></b>   | <b><u>Left Ventricle Mass by M-mode – adjusted by Height</u></b>            |
| <b><u>DCM</u></b>                    | <b><u>125272</u></b>   | <b><u>Left Ventricle Mass by Truncated Ellipse – adjusted by Height</u></b> |
| <b><u>DCM</u></b>                    | <b><u>125273</u></b>   | <b><u>Left Ventricle Mass by Area Length – adjusted by Height</u></b>       |

288 **CONTEXT GROUP 12233 – Cardiac Phase**

**CID 12233  
Cardiac Phase**

Type: Extensible      Version: 2003091820100317

| Coding Scheme Designator (0008,0102) | Code Value (0008,0100)       | Code Meaning (0008,0104)                         |
|--------------------------------------|------------------------------|--------------------------------------------------|
| SRT                                  | F-32020                      | Systole                                          |
| SRT                                  | F-32010                      | Diastole                                         |
| SRT                                  | F-32011                      | End Diastole                                     |
| <b><u>DCM_SRT</u></b>                | <b><u>109070 R-FAB5B</u></b> | End Systole                                      |
| <b><u>SRT</u></b>                    | <b><u>R-40B1B</u></b>        | <b><u>Early Diastole</u></b>                     |
| <b><u>SRT</u></b>                    | <b><u>F-32021</u></b>        | <b><u>Peak Systolic</u></b>                      |
| <b><u>SRT</u></b>                    | <b><u>F-32030</u></b>        | <b><u>Atrial Systole</u></b>                     |
| <b><u>SRT</u></b>                    | <b><u>F-32040</u></b>        | <b><u>Ventricular Systole</u></b>                |
| <b><u>SRT</u></b>                    | <b><u>R-40B12</u></b>        | <b><u>Ventricular Isovolumic Contraction</u></b> |
| <b><u>SRT</u></b>                    | <b><u>R-40B11</u></b>        | <b><u>Ventricular Ejection</u></b>               |
| <b><u>SRT</u></b>                    | <b><u>R-40B10</u></b>        | <b><u>Ventricular Isovolumic Relaxation</u></b>  |
| <b><u>SRT</u></b>                    | <b><u>R-40B1C</u></b>        | <b><u>Diastolic Rapid Inflow</u></b>             |
| <b><u>SRT</u></b>                    | <b><u>R-40B21</u></b>        | <b><u>Diastasis</u></b>                          |

292

**Add the following new context groups**

**CONTEXT GROUP 12245 – Cardiac Ultrasound Report Titles**

296

**CID 12245  
Cardiac Ultrasound Report Titles**

**Type: Extensible      Version: 20100317**

| <b>Coding Scheme Designator (0008,0102)</b> | <b>Code Value (0008,0100)</b> | <b>Code Meaning (0008,0104)</b>            |
|---------------------------------------------|-------------------------------|--------------------------------------------|
| DCM                                         | 125195                        | Pediatric Cardiac Ultrasound Report        |
| DCM                                         | 125196                        | Fetal Cardiac Ultrasound Report            |
| DCM                                         | 125197                        | Adult Congenital Cardiac Ultrasound Report |

300

**CONTEXT GROUP 12246 – Cardiac Ultrasound Indication for Study**

**CID 12246  
Cardiac Ultrasound Indication for Study**

**Type: Extensible      Version: 20100317**

| <b>Coding Scheme Designator (0008,0102)</b> | <b>Code Value (0008,0100)</b> | <b>Code Meaning (0008,0104)</b> |
|---------------------------------------------|-------------------------------|---------------------------------|
| SRT                                         | F-0A44A                       | Fever                           |
| SRT                                         | F-24210                       | Hemoptysis                      |
| SRT                                         | R-00302                       | Murmur                          |
| SRT                                         | D4-31000                      | Congenital heart disease        |
| SRT                                         | F-37000                       | Chest Pain                      |
| SRT                                         | D3-13040                      | Coronary Artery Disease         |
| SRT                                         | F-03C97                       | Heart disease risk factors      |
| SRT                                         | F-201B3                       | Dyspnea                         |
| SRT                                         | F-38002                       | Abnormal ECG                    |
| SRT                                         | D3-30000                      | Arrhythmia                      |
| SRT                                         | D3-13012                      | Angina pectoris                 |
| SRT                                         | D3-02000                      | Hypertension                    |
| SRT                                         | F-37150                       | Palpitations                    |
| SRT                                         | D3-31290                      | Supraventricular tachycardia    |
| SRT                                         | D3-00006                      | Syncope                         |
| SRT                                         | D3-33120                      | Left bundle branch block        |
| SRT                                         | D3-10800                      | Valvular heart disease          |
| SRT                                         | P0-05DA0                      | Imaging guidance                |



304

**CONTEXT GROUP 12247 – Pediatric, Fetal and Congenital Cardiac Surgical Interventions**

**CID 12247**

**Pediatric, Fetal and Congenital Cardiac Surgical Interventions**

308

**Type: Extensible      Version: 20100317**

| <b>Coding Scheme Designator (0008,0102)</b> | <b>Code Value (0008,0100)</b> | <b>Code Meaning (0008,0104)</b>                                 |
|---------------------------------------------|-------------------------------|-----------------------------------------------------------------|
| SRT                                         | P1-31919                      | Arterial switch operation                                       |
| SRT                                         | P1-31018                      | Implantation of baffle, atrial or interatrial                   |
| SRT                                         | P1-31872                      | Atrial septal defect repair                                     |
| SRT                                         | P1-31846                      | Percutaneous prosthetic closure of atrial septal defect         |
| SRT                                         | P1-31037                      | Repair of defect of the atrioventricular septum                 |
| SRT                                         | P1-36957                      | Blalock-Taussig shunt, pulmonary-subclavian artery anastomosis  |
| SRT                                         | P1-36956                      | Central aortopulmonary shunt operation                          |
| SRT                                         | P1-34001                      | Repair of coarctation of aorta                                  |
| SRT                                         | P5-39106                      | Coarctation of the Aorta Balloon Angioplasty                    |
| SRT                                         | P0-06135                      | Coarctation of the Aorta Angioplasty with Implant of Stent      |
| SRT                                         | P1-31088                      | Damus-Stansel-Kaye operation                                    |
| SRT                                         | P1-31926                      | Creation of conduit of right atrium and pulmonary artery        |
| SRT                                         | P1-36993                      | Lateral-Caval Fontan procedure                                  |
| SRT                                         | P1-3696A                      | Hemi-Fontan operation                                           |
| SRT                                         | P1-36997                      | Left Glenn shunt procedure                                      |
| SRT                                         | P1-36994                      | Left-sided bidirectional Glenn shunt procedure                  |
| SRT                                         | P1-31917                      | Mustard operation                                               |
| SRT                                         | P1-31089                      | Norwood type operation                                          |
| SRT                                         | P0-057E8                      | Closure of ductus arteriosus with clip                          |
| SRT                                         | P0-00E0B                      | Patent ductus arteriosus coil or device closure                 |
| SRT                                         | P1-38803                      | Partial anomalous pulmonary venous connection operation         |
| SRT                                         | P1-31920                      | Rastelli operation                                              |
| SRT                                         | P1-36995                      | Right Glenn shunt procedure                                     |
| SRT                                         | P1-36996                      | Right-sided bidirectional Glenn shunt procedure                 |
| SRT                                         | P0-00C6B                      | Construction of LV to aorta tunnel w RV to PA valved conduit    |
| SRT                                         | P1-30A31                      | Radical aortopulmonary reconstruct w RV to PA valveless conduit |
| SRT                                         | P1-3180D                      | Sano procedure                                                  |
| SRT                                         | P1-31003                      | Atrial inversion operation using atrial wall                    |
| SRT                                         | P0-0530F                      | Repair of total anomalous pulmonary venous connection           |
| SRT                                         | P1-32504                      | Implantation of heart valve prosthesis or synthetic device      |

|     |          |                                               |
|-----|----------|-----------------------------------------------|
| SRT | P1-32502 | Implantation of heart valve with tissue graft |
| SRT | P1-31876 | Correction of ventricular septal defect       |
| SRT | P1-31850 | Ventricular septal defect device closure      |

**CONTEXT GROUP 12248 – Cardiac Ultrasound Summary Codes**

**CID 12248**

**Cardiac Ultrasound Summary Codes**

**Type: Extensible      Version: 20100317**

312

| <b>Coding Scheme Designator (0008,0102)</b> | <b>Code Value (0008,0100)</b> | <b>Code Meaning (0008,0104)</b>                                    |
|---------------------------------------------|-------------------------------|--------------------------------------------------------------------|
| SRT                                         | D4-31810                      | Congenital stenosis of aortic valve                                |
| SRT                                         | D4-31220                      | Atrial Septal Defect                                               |
| SRT                                         | D3-29022                      | Aortic regurgitation                                               |
| SRT                                         | D3-29021                      | Aortic stenosis                                                    |
| SRT                                         | D3-10008                      | Cardiomegaly                                                       |
| SRT                                         | D4-32014                      | Coarctation of the Aorta                                           |
| SRT                                         | D4-31303                      | Common atrioventricular canal                                      |
| SRT                                         | D4-31010                      | Complete transposition of great vessels                            |
| SRT                                         | M-04100                       | Cyanosis                                                           |
| SRT                                         | D4-31B16                      | Dextrocardia                                                       |
| SRT                                         | D3-83001                      | Interrupted Aortic Arch                                            |
| SRT                                         | D4-31B24                      | Mesocardia                                                         |
| SRT                                         | D3-81660                      | Acute febrile mucocutaneous lymph node syndrome                    |
| SRT                                         | D3-29013                      | Mitral valve prolapse                                              |
| SRT                                         | D3-29012                      | Mitral regurgitation                                               |
| SRT                                         | D3-29011                      | Mitral stenosis                                                    |
| SRT                                         | D4-33622                      | Partial anomalous pulmonary venous connection                      |
| SRT                                         | D4-31310                      | Atrial septal defect with endocardial cushion defect, partial type |
| SRT                                         | D3-29051                      | Pulmonic valve stenosis                                            |
| SRT                                         | D3-17100                      | Rheumatic Fever                                                    |
| SRT                                         | D4-31110                      | Tetralogy of Fallot                                                |
| SRT                                         | D4-31159                      | Ventricular Septal Defect (VSD)                                    |
| SRT                                         | D4-31040                      | Corrected transposition of great vessels                           |
| SRT                                         | D3-29082                      | Pulmonary atresia with intact ventricular septum                   |
| SRT                                         | D4-31611                      | Pulmonary atresia with ventricular septal defect                   |
| SRT                                         | D4-31A00                      | Hypoplastic left heart syndrome                                    |
| SRT                                         | D4-31125                      | Functional Single Ventricle                                        |

**CONTEXT GROUP 12249 – Cardiac Ultrasound Fetal Summary Codes**

316

**CID 12249**  
**Cardiac Ultrasound Fetal Summary Codes**

**Type: Extensible      Version: 20100317**

| Coding Scheme Designator<br>(0008,0102)                   | Code Value<br>(0008,0100) | Code Meaning<br>(0008,0104) |
|-----------------------------------------------------------|---------------------------|-----------------------------|
| <i>Include CID 12248 Cardiac Ultrasound Summary Codes</i> |                           |                             |
| SRT                                                       | F-0518A                   | Edema of fetal scalp        |
| SRT                                                       | F-8612F                   | Edema of fetal chest wall   |

320

**CONTEXT GROUP 12250 – Cardiac Ultrasound Common Linear Measurements**

**CID 12250**  
**Cardiac Ultrasound Common Linear Measurements**

**Type: Extensible      Version: 20100317**

324

| Coding Scheme Designator<br>(0008,0102) | Code Value<br>(0008,0100) | Code Meaning<br>(0008,0104)  |
|-----------------------------------------|---------------------------|------------------------------|
| SRT                                     | G-A22A                    | Length                       |
| SRT                                     | M-02550                   | Diameter                     |
| SRT                                     | G-A193                    | Major Axis                   |
| SRT                                     | G-A194                    | Minor Axis                   |
| SRT                                     | M-02560                   | Circumference                |
| SRT                                     | G-A196                    | Radius                       |
| LN                                      | 59089-3                   | ROI Thickness by US          |
| LN                                      | 59090-1                   | ROI Internal Dimension by US |

**CONTEXT GROUP 12251 – Cardiac Ultrasound Linear Valve Measurements**

**CID 12251**  
**Cardiac Ultrasound Linear Valve Measurements**

**Type: Extensible      Version: 20100317**

328

| Coding Scheme Designator<br>(0008,0102)                                | Code Value<br>(0008,0100) | Code Meaning<br>(0008,0104) |
|------------------------------------------------------------------------|---------------------------|-----------------------------|
| <i>INCLUDE CID 12250 Cardiac Ultrasound Common Linear Measurements</i> |                           |                             |
| LN                                                                     | 59091-9                   | D-E Excursion               |
| LN                                                                     | 59109-9                   | Leaflet Separation          |

|    |         |                   |
|----|---------|-------------------|
| LN | 59110-7 | Leaflet Thickness |
| LN | 59122-2 | C-E Distance      |

**CONTEXT GROUP 12252 – Cardiac Ultrasound Cardiac Function**

332

**CID 12252  
Cardiac Ultrasound Cardiac Function**

**Type: Extensible      Version: 20100317**

| <b>Coding Scheme Designator (0008,0102)</b> | <b>Code Value (0008,0100)</b> | <b>Code Meaning (0008,0104)</b>                                |
|---------------------------------------------|-------------------------------|----------------------------------------------------------------|
| SRT                                         | F-32070                       | Cardiac ejection fraction                                      |
| LN                                          | 59117-2                       | Mean Velocity of Circumferential Fiber Shortening (Mean VcFv)  |
| LN                                          | 59118-0                       | HR-Corrected Mean Velocity of Circumferential Fiber Shortening |
| LN                                          | 59092-7                       | % Thickening                                                   |
| LN                                          | 59132-1                       | Fractional Shortening                                          |

**336 CONTEXT GROUP 12253 – Cardiac Ultrasound Area Measurements**

**CID 12253  
Cardiac Ultrasound Area Measurements**

340

**Type: Extensible      Version: 20100317**

| <b>Coding Scheme Designator (0008,0102)</b> | <b>Code Value (0008,0100)</b> | <b>Code Meaning (0008,0104)</b> |
|---------------------------------------------|-------------------------------|---------------------------------|
| LN                                          | 20226-7                       | Flow Area                       |
| SRT                                         | G-A166                        | Area                            |
| LN                                          | 59123-0                       | Jet Area                        |

**CONTEXT GROUP 12254 – Cardiac Ultrasound Hemodynamic Measurements**

344

**CID 12254  
Cardiac Ultrasound Hemodynamic Measurements**

**Type: Extensible      Version: 20100317**

| <b>Coding Scheme Designator (0008,0102)</b> | <b>Code Value (0008,0100)</b> | <b>Code Meaning (0008,0104)</b> |
|---------------------------------------------|-------------------------------|---------------------------------|
| DCM                                         | 122182                        | R-R interval                    |
| DCM                                         | 109072                        | Tau                             |

|     |         |                                          |
|-----|---------|------------------------------------------|
| DCM | 109071  | Indicator mean transit time              |
| LN  | 59082-8 | Closure to Opening Time                  |
| LN  | 59083-6 | Isovolumic Relaxation Time               |
| LN  | 59084-4 | Isovolumic Contraction Time              |
| LN  | 20222-6 | Ejection Time                            |
| LN  | 59085-1 | Pre-Ejection Period                      |
| LN  | 59119-8 | Filling Time                             |
| SRT | F-31000 | Blood Pressure                           |
| LN  | 59086-9 | Heart Rate-Corrected Ejection Time       |
| LN  | 59087-7 | Heart Rate-Corrected Pre-Ejection Period |
| LN  | 59105-7 | A-Wave Duration                          |
| LN  | 59088-5 | Pre-Ejection Period/Ejection Time Ratio  |
| LN  | 59108-1 | Envelope Duration                        |
| LN  | 59121-4 | Time to Peak by US                       |
| LN  | 59120-6 | dP/dt by US                              |

**CONTEXT GROUP 12255 – Cardiac Ultrasound Myocardium Measurements**

348

**CID 12255**

**Cardiac Ultrasound Myocardium Measurements**

**Type: Extensible      Version: 20100317**

| <b>Coding Scheme Designator (0008,0102)</b> | <b>Code Value (0008,0100)</b> | <b>Code Meaning (0008,0104)</b>    |
|---------------------------------------------|-------------------------------|------------------------------------|
| DCM                                         | 122447                        | Wall Mass                          |
| LN                                          | 59099-2                       | Myocardial Performance Index (Tei) |
| LN                                          | 59094-3                       | Endocardial Area                   |
| LN                                          | 59093-5                       | Epicardial Area                    |

**CONTEXT GROUP 12257 – Cardiac Ultrasound Left Ventricle**

352

**CID 12257**

**Cardiac Ultrasound Left Ventricle**

**Type: Extensible      Version: 20100317**

| <b>Coding Scheme Designator (0008,0102)</b> | <b>Code Value (0008,0100)</b> | <b>Code Meaning (0008,0104)</b>                        |
|---------------------------------------------|-------------------------------|--------------------------------------------------------|
|                                             |                               | INCLUDE CID 12220 Echocardiography Common Measurements |
|                                             |                               | INCLUDE CID 12222 Orifice Flow Properties              |
|                                             |                               | INCLUDE CID 12239 Cardiac Output Properties            |

|                                                                 |         |                                                                              |
|-----------------------------------------------------------------|---------|------------------------------------------------------------------------------|
| INCLUDE CID 12250 Cardiac Ultrasound Common Linear Measurements |         |                                                                              |
| INCLUDE CID 12252 Cardiac Ultrasound Cardiac Function           |         |                                                                              |
| INCLUDE CID 12253 Cardiac Ultrasound Area Measurements          |         |                                                                              |
| INCLUDE CID 12254 Cardiac Ultrasound Hemodynamic Measurements   |         |                                                                              |
| INCLUDE CID 12255 Cardiac Ultrasound Myocardium Measurements    |         |                                                                              |
| SRT                                                             | G-D705  | Volume                                                                       |
| LN                                                              | 18155-2 | Interventricular Septum to Posterior Wall Thickness Ratio                    |
| SRT                                                             | G-037B  | Ratio of MV Peak Velocity to LV Peak Tissue Velocity E-Wave                  |
| LN                                                              | 59097-6 | Left Ventricle Meridional Wall Stress                                        |
| LN                                                              | 59095-0 | Time to Left Ventricle S Tissue Velocity                                     |
| LN                                                              | 59096-8 | Time to Left Ventricle E Tissue Velocity                                     |
| LN                                                              | 59124-8 | Tissue Velocity Time Integral (VTI) for the area under Left Ventricle E wave |
| LN                                                              | 59125-5 | Tissue Velocity Time Integral (VTI) for the area under Left Ventricle A wave |
| LN                                                              | 59129-7 | Left Ventricle E to A Tissue Velocity Ratio                                  |
| LN                                                              | 59133-9 | Peak Tissue Velocity                                                         |

356

**CONTEXT GROUP 12258 – Cardiac Ultrasound Right Ventricle**

**CID 12258  
Cardiac Ultrasound Right Ventricle**

**Type: Extensible      Version: 20100317**

360

| <b>Coding Scheme Designator (0008,0102)</b>                     | <b>Code Value (0008,0100)</b> | <b>Code Meaning (0008,0104)</b> |
|-----------------------------------------------------------------|-------------------------------|---------------------------------|
| INCLUDE CID 12220 Echocardiography Common Measurements          |                               |                                 |
| INCLUDE CID 12222 Orifice Flow Properties                       |                               |                                 |
| INCLUDE CID 12250 Cardiac Ultrasound Common Linear Measurements |                               |                                 |
| INCLUDE CID 12253 Cardiac Ultrasound Area Measurements          |                               |                                 |
| INCLUDE CID 12254 Cardiac Ultrasound Hemodynamic Measurements   |                               |                                 |
| INCLUDE CID 12255 Cardiac Ultrasound Myocardium Measurements    |                               |                                 |
| SRT                                                             | G-D705                        | Volume                          |

**CONTEXT GROUP 12259 – Cardiac Ultrasound Ventricles Measurements**

364

**CID 12259  
Cardiac Ultrasound Ventricles Measurements**

**Type: Extensible      Version: 20100317**

| Coding Scheme Designator<br>(0008,0102)              | Code Value<br>(0008,0100) | Code Meaning<br>(0008,0104) |
|------------------------------------------------------|---------------------------|-----------------------------|
| INCLUDE CID 12257 Cardiac Ultrasound Left Ventricle  |                           |                             |
| INCLUDE CID 12258 Cardiac Ultrasound Right Ventricle |                           |                             |

**CONTEXT GROUP 12260 – Cardiac Ultrasound Pulmonary Artery**

368

**CID 12260  
Cardiac Ultrasound Pulmonary Artery**

**Type: Extensible      Version: 20100317**

| Coding Scheme Designator<br>(0008,0102)                         | Code Value<br>(0008,0100) | Code Meaning<br>(0008,0104) |
|-----------------------------------------------------------------|---------------------------|-----------------------------|
| INCLUDE CID 12220 Echocardiography Common Measurements          |                           |                             |
| INCLUDE CID 12222 Orifice Flow Properties                       |                           |                             |
| INCLUDE CID 12250 Cardiac Ultrasound Common Linear Measurements |                           |                             |
| INCLUDE CID 12253 Cardiac Ultrasound Area Measurements          |                           |                             |
| INCLUDE CID 12254 Cardiac Ultrasound Hemodynamic Measurements   |                           |                             |

372 **CONTEXT GROUP 12261 – Cardiac Ultrasound Pulmonary Vein**

**CID 12261  
Cardiac Ultrasound Pulmonary Vein**

**Type: Extensible      Version: 20100317**

| Coding Scheme Designator<br>(0008,0102)                       | Code Value<br>(0008,0100) | Code Meaning<br>(0008,0104)                             |
|---------------------------------------------------------------|---------------------------|---------------------------------------------------------|
| INCLUDE CID 12220 Echocardiography Common Measurements        |                           |                                                         |
| INCLUDE CID 12222 Orifice Flow Properties                     |                           |                                                         |
| INCLUDE CID 12254 Cardiac Ultrasound Hemodynamic Measurements |                           |                                                         |
| INCLUDE CID 3612 Blood Velocity Measurements                  |                           |                                                         |
| LN                                                            | 59112-3                   | Pulmonary Vein A Duration Mitral Valve A Duration Ratio |
| LN                                                            | 59113-1                   | Pulmonary Vein A VTI to Mitral Valve VTI Ratio          |
| LN                                                            | 59114-9                   | Pulm Vein A duration to MV A duration difference        |

376

**CONTEXT GROUP 12262 – Cardiac Ultrasound Pulmonary Valve**

**CID 12262  
Cardiac Ultrasound Pulmonary Valve**

**Type: Extensible      Version: 20100317**

380

| <b>Coding Scheme Designator (0008,0102)</b>                    | <b>Code Value (0008,0100)</b> | <b>Code Meaning (0008,0104)</b>            |
|----------------------------------------------------------------|-------------------------------|--------------------------------------------|
| INCLUDE CID 12220 Echocardiography Common Measurements         |                               |                                            |
| INCLUDE CID 12222 Orifice Flow Properties                      |                               |                                            |
| INCLUDE CID 12239 Cardiac Output Properties                    |                               |                                            |
| INCLUDE CID 12251 Cardiac Ultrasound Linear Valve Measurements |                               |                                            |
| INCLUDE CID 12252 Cardiac Ultrasound Cardiac Function          |                               |                                            |
| INCLUDE CID 12253 Cardiac Ultrasound Area Measurements         |                               |                                            |
| INCLUDE CID 12254 Cardiac Ultrasound Hemodynamic Measurements  |                               |                                            |
| LN                                                             | 59101-6                       | Pulmonary Artery Pressure using Accel Time |
| LN                                                             | 20295-2                       | Time from Q wave to Pulmonic Valve Closes  |
| LN                                                             | 59100-8                       | A-Wave Amplitude                           |
| LN                                                             | 59126-3                       | B-C Slope                                  |

**CONTEXT GROUP 12263 – Cardiac Ultrasound Venous Return Pulmonary Measurements**

**CID 12263  
Cardiac Ultrasound Venous Return Pulmonary Measurements**

**Type: Extensible      Version: 20100317**

384

| <b>Coding Scheme Designator (0008,0102)</b>          | <b>Code Value (0008,0100)</b> | <b>Code Meaning (0008,0104)</b> |
|------------------------------------------------------|-------------------------------|---------------------------------|
| INCLUDE CID 12261 Cardiac Ultrasound Pulmonary Vein  |                               |                                 |
| INCLUDE CID 12262 Cardiac Ultrasound Pulmonary Valve |                               |                                 |

**CONTEXT GROUP 12264 – Cardiac Ultrasound Venous Return Systemic Measurements**

**CID 12264  
Cardiac Ultrasound Venous Return Systemic Measurements**

**Type: Extensible      Version: 20100317**

388

| <b>Coding Scheme Designator (0008,0102)</b>            | <b>Code Value (0008,0100)</b> | <b>Code Meaning (0008,0104)</b> |
|--------------------------------------------------------|-------------------------------|---------------------------------|
| INCLUDE CID 12220 Echocardiography Common Measurements |                               |                                 |
| INCLUDE CID 12222 Orifice Flow Properties              |                               |                                 |
| INCLUDE CID 12239 Cardiac Output Properties            |                               |                                 |



|                                                                 |
|-----------------------------------------------------------------|
| INCLUDE CID 12250 Cardiac Ultrasound Common Linear Measurements |
| INCLUDE CID 12252 Cardiac Ultrasound Cardiac Function           |
| INCLUDE CID 12253 Cardiac Ultrasound Area Measurements          |
| INCLUDE CID 12254 Cardiac Ultrasound Hemodynamic Measurements   |
| INCLUDE CID 3612 Blood Velocity Measurements                    |

392 **CONTEXT GROUP 12265 – Cardiac Ultrasound Atria and Atrial Septum Measurements**

**CID 12265**

**Cardiac Ultrasound Atria and Atrial Septum Measurements**

**Type: Extensible      Version: 20100317**

| <b>Coding Scheme Designator (0008,0102)</b>                     | <b>Code Value (0008,0100)</b> | <b>Code Meaning (0008,0104)</b>                 |
|-----------------------------------------------------------------|-------------------------------|-------------------------------------------------|
| INCLUDE CID 12220 Echocardiography Common Measurements          |                               |                                                 |
| INCLUDE CID 12222 Orifice Flow Properties                       |                               |                                                 |
| INCLUDE CID 12250 Cardiac Ultrasound Common Linear Measurements |                               |                                                 |
| INCLUDE CID 12253 Cardiac Ultrasound Area Measurements          |                               |                                                 |
| INCLUDE CID 12255 Cardiac Ultrasound Myocardium Measurements    |                               |                                                 |
| SRT                                                             | G-D705                        | Volume                                          |
| LN                                                              | 17985-3                       | Left Atrium to Aortic Root Ratio                |
| LN                                                              | 59131-3                       | Left Atrium Volume to Right Atrium Volume Ratio |

396

**CONTEXT GROUP 12266 – Cardiac Ultrasound Mitral Valve**

**CID 12266**

**Cardiac Ultrasound Mitral Valve**

**Type: Extensible      Version: 20100317**

| <b>Coding Scheme Designator (0008,0102)</b>                    | <b>Code Value (0008,0100)</b> | <b>Code Meaning (0008,0104)</b> |
|----------------------------------------------------------------|-------------------------------|---------------------------------|
| INCLUDE CID 12220 Echocardiography Common Measurements         |                               |                                 |
| INCLUDE CID 12222 Orifice Flow Properties                      |                               |                                 |
| INCLUDE CID 12239 Cardiac Output Properties                    |                               |                                 |
| INCLUDE CID 12251 Cardiac Ultrasound Linear Valve Measurements |                               |                                 |
| INCLUDE CID 12252 Cardiac Ultrasound Cardiac Function          |                               |                                 |
| INCLUDE CID 12253 Cardiac Ultrasound Area Measurements         |                               |                                 |
| INCLUDE CID 12254 Cardiac Ultrasound Hemodynamic Measurements  |                               |                                 |
| INCLUDE CID 3612 Blood Velocity Measurements                   |                               |                                 |

400

|    |         |                                                              |
|----|---------|--------------------------------------------------------------|
| LN | 18035-6 | Mitral Regurgitation dP/dt derived from Mitral Reg. velocity |
| LN | 59098-4 | Mitral Valve E-septal Separation                             |
| LN | 18036-4 | Mitral Valve EPSS, E wave                                    |

**CONTEXT GROUP 12267 – Cardiac Ultrasound Tricuspid Valve**

404

**CID 12267**

**Cardiac Ultrasound Tricuspid Valve**

**Type: Extensible      Version: 20100317**

| <b>Coding Scheme Designator (0008,0102)</b>                    | <b>Code Value (0008,0100)</b> | <b>Code Meaning (0008,0104)</b>           |
|----------------------------------------------------------------|-------------------------------|-------------------------------------------|
| INCLUDE CID 12220 Echocardiography Common Measurements         |                               |                                           |
| INCLUDE CID 12222 Orifice Flow Properties                      |                               |                                           |
| INCLUDE CID 12239 Cardiac Output Properties                    |                               |                                           |
| INCLUDE CID 12251 Cardiac Ultrasound Linear Valve Measurements |                               |                                           |
| INCLUDE CID 12252 Cardiac Ultrasound Cardiac Function          |                               |                                           |
| INCLUDE CID 12253 Cardiac Ultrasound Area Measurements         |                               |                                           |
| INCLUDE CID 12254 Cardiac Ultrasound Hemodynamic Measurements  |                               |                                           |
| INCLUDE CID 3612 Blood Velocity Measurements                   |                               |                                           |
| SRT                                                            | R-003A9                       | Tricuspid Diastolic Filling Period (DFPt) |
| LN                                                             | 20296-0                       | Time from Q wave to Tricuspid Valve Opens |

408

**CONTEXT GROUP 12268 – Cardiac Ultrasound Atrioventricular Valves Measurements**

**CID 12268**

**Cardiac Ultrasound Atrioventricular Valves Measurements**

**Type: Extensible      Version: 20100317**

| <b>Coding Scheme Designator (0008,0102)</b>          | <b>Code Value (0008,0100)</b> | <b>Code Meaning (0008,0104)</b> |
|------------------------------------------------------|-------------------------------|---------------------------------|
| INCLUDE CID 12266 Cardiac Ultrasound Mitral Valve    |                               |                                 |
| INCLUDE CID 12267 Cardiac Ultrasound Tricuspid Valve |                               |                                 |

412

**CONTEXT GROUP 12269 – Cardiac Ultrasound Interventricular Septum Measurements**

**CID 12269**

**Cardiac Ultrasound Interventricular Septum Measurements**

416

**Type: Extensible      Version: 20100317**

| <b>Coding Scheme Designator<br/>(0008,0102)</b> | <b>Code Value<br/>(0008,0100)</b> | <b>Code Meaning<br/>(0008,0104)</b>                             |
|-------------------------------------------------|-----------------------------------|-----------------------------------------------------------------|
|                                                 |                                   | INCLUDE CID 12220 Echocardiography Common Measurements          |
|                                                 |                                   | INCLUDE CID 12222 Orifice Flow Properties                       |
|                                                 |                                   | INCLUDE CID 12250 Cardiac Ultrasound Common Linear Measurements |
|                                                 |                                   | INCLUDE CID 12253 Cardiac Ultrasound Area Measurements          |

**CONTEXT GROUP 12270 – Cardiac Ultrasound Aortic Valve**

**CID 12270**

**Cardiac Ultrasound Aortic Valve**

420

**Type: Extensible      Version: 20100317**

| <b>Coding Scheme Designator<br/>(0008,0102)</b> | <b>Code Value<br/>(0008,0100)</b> | <b>Code Meaning<br/>(0008,0104)</b>                             |
|-------------------------------------------------|-----------------------------------|-----------------------------------------------------------------|
|                                                 |                                   | INCLUDE CID 12220 Echocardiography Common Measurements          |
|                                                 |                                   | INCLUDE CID 12222 Orifice Flow Properties                       |
|                                                 |                                   | INCLUDE CID 12239 Cardiac Output Properties                     |
|                                                 |                                   | INCLUDE CID 12250 Cardiac Ultrasound Common Linear Measurements |
|                                                 |                                   | INCLUDE CID 12252 Cardiac Ultrasound Cardiac Function           |
|                                                 |                                   | INCLUDE CID 12253 Cardiac Ultrasound Area Measurements          |
|                                                 |                                   | INCLUDE CID 12254 Cardiac Ultrasound Hemodynamic Measurements   |
| LN                                              | 17996-0                           | Aortic Valve Cusp Separation                                    |

**CONTEXT GROUP 12271 – Cardiac Ultrasound Outflow Tracts Measurements**

**CID 12271**

**Cardiac Ultrasound Outflow Tracts Measurements**

424

**Type: Extensible      Version: 20100317**

| <b>Coding Scheme Designator<br/>(0008,0102)</b> | <b>Code Value<br/>(0008,0100)</b> | <b>Code Meaning<br/>(0008,0104)</b>                  |
|-------------------------------------------------|-----------------------------------|------------------------------------------------------|
|                                                 |                                   | INCLUDE CID 12257 Cardiac Ultrasound Left Ventricle  |
|                                                 |                                   | INCLUDE CID 12258 Cardiac Ultrasound Right Ventricle |
|                                                 |                                   | INCLUDE CID 12262 Cardiac Ultrasound Pulmonary Valve |
|                                                 |                                   | INCLUDE CID 12270 Cardiac Ultrasound Aortic Valve    |

428

**CONTEXT GROUP 12272 – Cardiac Ultrasound Semilunar Valves, Annulate and Sinuses Measurements**

432

**CID 12272  
Cardiac Ultrasound Semilunar Valves, Annulate and Sinuses Measurements**

**Type: Extensible      Version: 20100317**

| Coding Scheme Designator<br>(0008,0102) | Code Value<br>(0008,0100) | Code Meaning<br>(0008,0104)                          |
|-----------------------------------------|---------------------------|------------------------------------------------------|
|                                         |                           | INCLUDE CID 12262 Cardiac Ultrasound Pulmonary Valve |
|                                         |                           | INCLUDE CID 12270 Cardiac Ultrasound Aortic Valve    |

**CONTEXT GROUP 12273 – Cardiac Ultrasound Aortic Sinotubular Junction**

436

**CID 12273  
Cardiac Ultrasound Aortic Sinotubular Junction**

**Type: Extensible      Version: 20100317**

| Coding Scheme Designator<br>(0008,0102) | Code Value<br>(0008,0100) | Code Meaning<br>(0008,0104)                                     |
|-----------------------------------------|---------------------------|-----------------------------------------------------------------|
|                                         |                           | INCLUDE CID 12220 Echocardiography Common Measurements          |
|                                         |                           | INCLUDE CID 12222 Orifice Flow Properties                       |
|                                         |                           | INCLUDE CID 12250 Cardiac Ultrasound Common Linear Measurements |
| LN                                      | 59116-4                   | Aortic Sinotubular Junction to Aortic Root Ratio                |

440

**CONTEXT GROUP 12274 – Cardiac Ultrasound Aorta Measurements**

**CID 12274  
Cardiac Ultrasound Aorta Measurements**

**Type: Extensible      Version: 20100317**

| Coding Scheme Designator<br>(0008,0102) | Code Value<br>(0008,0100) | Code Meaning<br>(0008,0104)                                      |
|-----------------------------------------|---------------------------|------------------------------------------------------------------|
|                                         |                           | INCLUDE CID 12220 Echocardiography Common Measurements           |
|                                         |                           | INCLUDE CID 12222 Orifice Flow Properties                        |
|                                         |                           | INCLUDE CID 12250 Cardiac Ultrasound Common Linear Measurements  |
|                                         |                           | INCLUDE CID 12270 Cardiac Ultrasound Aortic Valve                |
|                                         |                           | INCLUDE CID 12273 Cardiac Ultrasound Aortic Sinotubular Junction |

444

**CONTEXT GROUP 12275 – Cardiac Ultrasound Coronary Arteries Measurements**

**CID 12275**

**Cardiac Ultrasound Coronary Arteries Measurements**

448

**Type: Extensible      Version: 20100317**

| <b>Coding Scheme Designator<br/>(0008,0102)</b>                 | <b>Code Value<br/>(0008,0100)</b> | <b>Code Meaning<br/>(0008,0104)</b> |
|-----------------------------------------------------------------|-----------------------------------|-------------------------------------|
| INCLUDE CID 12220 Echocardiography Common Measurements          |                                   |                                     |
| INCLUDE CID 12222 Orifice Flow Properties                       |                                   |                                     |
| INCLUDE CID 12250 Cardiac Ultrasound Common Linear Measurements |                                   |                                     |

**CONTEXT GROUP 12276 – Cardiac Ultrasound Aorto Pulmonary Connections Measurements**

**CID 12276**

**Cardiac Ultrasound Aorto Pulmonary Connections Measurements**

452

**Type: Extensible      Version: 20100317**

| <b>Coding Scheme Designator<br/>(0008,0102)</b>        | <b>Code Value<br/>(0008,0100)</b> | <b>Code Meaning<br/>(0008,0104)</b>    |
|--------------------------------------------------------|-----------------------------------|----------------------------------------|
| INCLUDE CID 12220 Echocardiography Common Measurements |                                   |                                        |
| INCLUDE CID 12222 Orifice Flow Properties              |                                   |                                        |
| INCLUDE CID 3612 Blood Velocity Measurements           |                                   |                                        |
| LN                                                     | 29462-9                           | Pulmonary-to-Systemic Shunt Flow Ratio |

**CONTEXT GROUP 12277 – Cardiac Ultrasound Pericardium and Pleura Measurements**

**CID 12277**

**Cardiac Ultrasound Pericardium and Pleura Measurements**

456

**Type: Extensible      Version: 20100317**

| <b>Coding Scheme Designator<br/>(0008,0102)</b>                 | <b>Code Value<br/>(0008,0100)</b> | <b>Code Meaning<br/>(0008,0104)</b> |
|-----------------------------------------------------------------|-----------------------------------|-------------------------------------|
| INCLUDE CID 12250 Cardiac Ultrasound Common Linear Measurements |                                   |                                     |

460 **CONTEXT GROUP 12279 – Cardiac Ultrasound Fetal General Measurements**

**CID 12279**  
**Cardiac Ultrasound Fetal General Measurements**

**Type: Extensible      Version: 20100317**

| <b>Coding Scheme Designator<br/>(0008,0102)</b> | <b>Code Value<br/>(0008,0100)</b> | <b>Code Meaning<br/>(0008,0104)</b>            |
|-------------------------------------------------|-----------------------------------|------------------------------------------------|
| INCLUDE CID 12004 Fetal Biometry Ratios         |                                   |                                                |
| LN                                              | 11988-3                           | Thoracic Circumference                         |
| LN                                              | 33068-8                           | Thoracic Area                                  |
| LN                                              | 59073-7                           | Cardiac Circumference, transverse by US        |
| LN                                              | 59074-5                           | Cardiothoracic Circumference Ratio             |
| LN                                              | 59075-2                           | Cardiac Cross-sectional Area, transverse by US |
| LN                                              | 59076-0                           | Cardiothoracic Area Ratio                      |
| LN                                              | 11820-8                           | Biparietal Diameter                            |
| LN                                              | 33069-6                           | Nuchal Translucency                            |
| LN                                              | 11963-6                           | Femur Length                                   |
| LN                                              | 11979-2                           | Abdominal Circumference                        |
| LN                                              | 11818-2                           | Anterior-Posterior Abdominal Diameter          |
| LN                                              | 11819-0                           | Anterior-Posterior Trunk Diameter              |
| LN                                              | 11824-0                           | BPD area corrected                             |
| LN                                              | 11860-4                           | Cisterna Magna                                 |
| LN                                              | 11984-2                           | Head Circumference                             |
| LN                                              | 11851-3                           | Occipital-Frontal Diameter                     |
| LN                                              | 11862-0                           | Tranverse Abdominal Diameter                   |
| LN                                              | 11863-8                           | Trans Cerebellar Diameter                      |
| LN                                              | 11864-6                           | Transverse Thoracic Diameter                   |
| LN                                              | 59077-8                           | Foramen Ovale Diameter/Aortic Root Diameter    |
| LN                                              | 59078-6                           | Left Ventricle/Right Ventricle Diameter Ratio  |
| SRT                                             | F-00AA0                           | Number of umbilical arteries                   |

**CONTEXT GROUP 12280 – Cardiac Ultrasound Target Sites**

**CID 12280  
Cardiac Ultrasound Target Sites**

**Type: Extensible      Version: 20100317**

468

| <b>Coding Scheme Designator (0008,0102)</b> | <b>Code Value (0008,0100)</b> | <b>Code Meaning (0008,0104)</b>                |
|---------------------------------------------|-------------------------------|------------------------------------------------|
| SRT                                         | R-4210B                       | Anterior Wall                                  |
| SRT                                         | R-42175                       | Posterior Wall                                 |
| SRT                                         | T-3500E                       | Cardiac valve annulus                          |
| SRT                                         | T-42340                       | Preductal region of aortic arch                |
| SRT                                         | T-42350                       | Postductal region of aortic arch               |
| SRT                                         | R-421AA                       | Vena Contracta                                 |
| SRT                                         | T-42304                       | Transverse Aortic Arch                         |
| SRT                                         | M-36700                       | Effusion                                       |
| SRT                                         | T-35002                       | Cardiac Valve Leaflet                          |
| SRT                                         | T-44200                       | Right Pulmonary Artery                         |
| SRT                                         | T-44400                       | Left Pulmonary Artery                          |
| SRT                                         | T-32550                       | Right Ventricle Outflow Tract                  |
| SRT                                         | T-32650                       | Left Ventricle Outflow Tract                   |
| SRT                                         | T-48510                       | Right Superior Pulmonary Vein                  |
| SRT                                         | T-48520                       | Right Inferior Pulmonary Vein                  |
| SRT                                         | T-48530                       | Left Superior Pulmonary Vein                   |
| SRT                                         | T-48540                       | Left Inferior Pulmonary Vein                   |
| SRT                                         | T-48505                       | Pulmonary Vein Right Middle Segment            |
| SRT                                         | T-F6859                       | Pulmonary Vein Common Left Segment             |
| SRT                                         | T-F6858                       | Pulmonary Vein Common Right Segment            |
| SRT                                         | M-2460C                       | Pulmonary Vein confluence to Atrium Connection |

**CONTEXT GROUP 12281 – Cardiac Ultrasound Target Site Modifiers**

472

**CID 12281**  
**Cardiac Ultrasound Target Site Modifiers**

**Type: Extensible      Version: 20100317**

| <b>Coding Scheme Designator (0008,0102)</b> | <b>Code Value (0008,0100)</b> | <b>Code Meaning (0008,0104)</b> |
|---------------------------------------------|-------------------------------|---------------------------------|
| SRT                                         | G-A104                        | Lateral                         |
| SRT                                         | G-A109                        | Medial                          |
| SRT                                         | G-A105                        | Anterior                        |
| SRT                                         | G-A106                        | Posterior                       |
| SRT                                         | G-A115                        | Inferior                        |
| SRT                                         | G-A119                        | Distal                          |
| SRT                                         | G-A118                        | Proximal                        |
| SRT                                         | G-A109                        | Middle                          |

476

**CONTEXT GROUP 12282 – Cardiac Ultrasound Venous Return Systemic Finding Sites**

**CID 12282**  
**Cardiac Ultrasound Venous Return Systemic Finding Sites**

**Type: Extensible      Version: 20100317**

480

| <b>Coding Scheme Designator (0008,0102)</b> | <b>Code Value (0008,0100)</b> | <b>Code Meaning (0008,0104)</b>               |
|---------------------------------------------|-------------------------------|-----------------------------------------------|
| SRT                                         | T-48610                       | Superior Vena Cava                            |
| SRT                                         | M-2460D                       | Right Superior Vena Cava                      |
| SRT                                         | T-48611                       | Left Superior Vena Cava                       |
| SRT                                         | T-48710                       | Inferior Vena Cava                            |
| SRT                                         | T-48720                       | Hepatic Vein                                  |
| SRT                                         | T-D087E                       | Hemi-Fontan Pathway                           |
| SRT                                         | T-D0884                       | Glenn Pathway                                 |
| SRT                                         | T-D087C                       | Fontan Pathway                                |
| SRT                                         | T-D087D                       | Fontan Inferior Vena Cava Pathway             |
| SRT                                         | T-D0882                       | Fontan Fenestration                           |
| SRT                                         | T-D0880                       | Fontan Pulmonary Artery Connection            |
| SRT                                         | DD-66228                      | Fontan Baffle Leak                            |
| SRT                                         | T-D0887                       | Mustard or Senning Superior Vena Cava Pathway |
| SRT                                         | T-D0888                       | Mustard or Senning Inferior Vena Cava Pathway |



|     |         |                                                   |
|-----|---------|---------------------------------------------------|
| SRT | T-D0885 | Mustard or Senning Common Systemic Venous Pathway |
|-----|---------|---------------------------------------------------|

**CONTEXT GROUP 12283 – Cardiac Ultrasound Venous Return Pulmonary Finding Sites**

484

**CID 12283**

**Cardiac Ultrasound Venous Return Pulmonary Finding Sites**

**Type: Extensible      Version: 20100317**

| <b>Coding Scheme Designator (0008,0102)</b> | <b>Code Value (0008,0100)</b> | <b>Code Meaning (0008,0104)</b>             |
|---------------------------------------------|-------------------------------|---------------------------------------------|
| SRT                                         | T-48581                       | Pulmonary Vein                              |
| SRT                                         | T-4858F                       | Pulmonary Vein Great Vessel                 |
| SRT                                         | M-20103                       | Cor Triatriatum Orifice                     |
| SRT                                         | T-D087B                       | Pulmonary Vein to Atrium Connection         |
| SRT                                         | T-D0886                       | Mustard or Senning Pulmonary Venous Pathway |

488

**CONTEXT GROUP 12284 – Cardiac Ultrasound Atria and Atrial Septum Finding Sites**

**CID 12284**

**Cardiac Ultrasound Atria and Atrial Septum Finding Sites**

**Type: Extensible      Version: 20100317**

| <b>Coding Scheme Designator (0008,0102)</b> | <b>Code Value (0008,0100)</b> | <b>Code Meaning (0008,0104)</b> |
|---------------------------------------------|-------------------------------|---------------------------------|
| SRT                                         | T-32200                       | Right Atrium                    |
| SRT                                         | T-32300                       | Left Atrium                     |
| SRT                                         | D4-31320                      | Common Atrium                   |
| SRT                                         | T-32310                       | Left Auricular Appendage        |
| SRT                                         | T-32210                       | Right Auricular Appendage       |
| SRT                                         | T-32150                       | Interatrial Septum Structure    |
| SRT                                         | D4-31220                      | Atrial Septal Defect            |
| SRT                                         | T-32156                       | Limbus of Fossa Ovalis          |
| SRT                                         | D4-31012                      | Patent Foramen Ovale            |
| SRT                                         | T-D0882                       | Fontan Fenestration             |
| SRT                                         | DD-66228                      | Fontan Baffle Leak              |

492

**CONTEXT GROUP 12285 – Cardiac Ultrasound Atrioventricular Valves Finding Sites**

**CID 12285**

496

**Cardiac Ultrasound Atrioventricular Valves Finding Sites**

**Type: Extensible      Version: 20100317**

| <b>Coding Scheme Designator (0008,0102)</b> | <b>Code Value (0008,0100)</b> | <b>Code Meaning (0008,0104)</b>                                     |
|---------------------------------------------|-------------------------------|---------------------------------------------------------------------|
| SRT                                         | T-35300                       | Mitral Valve                                                        |
| SRT                                         | T-35100                       | Tricuspid Valve                                                     |
| SRT                                         | T-35008                       | Common (non-mitral, non-tricuspid) Atrioventricular Valve Structure |

**CONTEXT GROUP 12286 – Cardiac Ultrasound Interventricular Septum Finding Sites**

**CID 12286**

500

**Cardiac Ultrasound Interventricular Septum Finding Sites**

**Type: Extensible      Version: 20100317**

| <b>Coding Scheme Designator (0008,0102)</b> | <b>Code Value (0008,0100)</b> | <b>Code Meaning (0008,0104)</b> |
|---------------------------------------------|-------------------------------|---------------------------------|
| SRT                                         | T-32410                       | Interventricular Septum         |
| SRT                                         | D4-31150                      | Ventricular Septal Defect       |
| SRT                                         | M-20102                       | Bulboventricular Foramen        |

504

**CONTEXT GROUP 12287 – Cardiac Ultrasound Ventricles Finding Sites**

**CID 12287**

508

**Cardiac Ultrasound Ventricles Finding Sites**

**Type: Extensible      Version: 20100317**

| <b>Coding Scheme Designator (0008,0102)</b> | <b>Code Value (0008,0100)</b> | <b>Code Meaning (0008,0104)</b> |
|---------------------------------------------|-------------------------------|---------------------------------|
| SRT                                         | T-32600                       | Left Ventricle                  |
| SRT                                         | T-32500                       | Right Ventricle                 |
| SRT                                         | D4-31120                      | Common Ventricle                |

**CONTEXT GROUP 12288 – Cardiac Ultrasound Outflow Tracts Finding Sites**

**CID 12288**

512

**Cardiac Ultrasound Outflow Tracts Finding Sites**

**Type: Extensible      Version: 20100317**

| <b>Coding Scheme Designator<br/>(0008,0102)</b> | <b>Code Value<br/>(0008,0100)</b> | <b>Code Meaning<br/>(0008,0104)</b>                     |
|-------------------------------------------------|-----------------------------------|---------------------------------------------------------|
| SRT                                             | T-32600                           | Left Ventricle                                          |
| SRT                                             | T-32500                           | Right Ventricle                                         |
| SRT                                             | T-D0879                           | Rastelli Interventricular Tunnel                        |
| SRT                                             | T-D087F                           | Right Ventricle to Pulmonary Artery Conduit Anastomosis |
| SRT                                             | T-D0881                           | Left Ventricle to Pulmonary Artery Conduit Anastomosis  |
| SRT                                             | T-35400                           | Aortic Valve                                            |
| SRT                                             | T-35200                           | Pulmonic Valve                                          |

516

**CONTEXT GROUP 12289 – Cardiac Ultrasound Semilunar Valves, Annulate and Sinuses Finding Sites**

**CID 12289**

**Cardiac Ultrasound Semilunar Valves, Annulus and Sinuses Finding Sites**

520

**Type: Extensible      Version: 20100317**

| <b>Coding Scheme Designator<br/>(0008,0102)</b> | <b>Code Value<br/>(0008,0100)</b> | <b>Code Meaning<br/>(0008,0104)</b> |
|-------------------------------------------------|-----------------------------------|-------------------------------------|
| SRT                                             | T-35400                           | Aortic Valve                        |
| SRT                                             | T-42110                           | Root of Aorta                       |
| SRT                                             | T-35200                           | Pulmonic Valve                      |
| SRT                                             | T-35014                           | Truncal Valve Structure             |
| SRT                                             | T-D087A                           | Neoaortic Valve                     |
| SRT                                             | T-D0883                           | Neoaortic Root                      |

**CONTEXT GROUP 12290 – Cardiac Ultrasound Pulmonary Arteries Finding Sites**

524

**CID 12290**  
**Cardiac Ultrasound Pulmonary Arteries Finding Sites**

**Type: Extensible      Version: 20100317**

| Coding Scheme Designator<br>(0008,0102) | Code Value<br>(0008,0100) | Code Meaning<br>(0008,0104)          |
|-----------------------------------------|---------------------------|--------------------------------------|
| SRT                                     | T-44100                   | Pulmonary Trunk                      |
| SRT                                     | T-44000                   | Pulmonary Artery                     |
| SRT                                     | T-D0877                   | Aorta to Pulmonary Artery Connection |

528 **CONTEXT GROUP 12291 – Cardiac Ultrasound Aorta Finding Sites**

**CID 12291**  
**Cardiac Ultrasound Aorta and Coronary Arteries Finding Sites**

**Type: Extensible      Version: 20100317**

| Coding Scheme Designator<br>(0008,0102) | Code Value<br>(0008,0100) | Code Meaning<br>(0008,0104) |
|-----------------------------------------|---------------------------|-----------------------------|
| SRT                                     | T-42110                   | Root of Aorta               |
| SRT                                     | T-42200                   | Structure Sinus of Valsalva |
| SRT                                     | T-42220                   | Left Sinus of Valsalva      |
| SRT                                     | T-42210                   | Right Sinus of Valsalva     |
| SRT                                     | T-42231                   | Non-coronary Sinus          |
| SRT                                     | T-42102                   | Aortic Sinotubular Junction |
| SRT                                     | T-42100                   | Ascending Aorta             |
| SRT                                     | T-42300                   | Aortic Arch                 |
| SRT                                     | T-42310                   | Aortic Isthmus              |
| SRT                                     | D4-32014                  | Coarctation of Aorta        |
| SRT                                     | T-42070                   | Thoracic Aorta              |
| SRT                                     | T-42500                   | Abdominal Aorta             |
| SRT                                     | T-42510                   | Supra Renal Aorta           |
| SRT                                     | T-42520                   | Infra-Renal Aorta           |
| SRT                                     | T-46010                   | Innominate Artery           |
| SRT                                     | T-45110                   | Right Common Carotid Artery |
| SRT                                     | T-46110                   | Right Subclavian Artery     |
| SRT                                     | T-45120                   | Left Common Carotid Artery  |
| SRT                                     | T-46120                   | Left Subclavian Artery      |

532

**CONTEXT GROUP 12292 – Cardiac Ultrasound Coronary Arteries Finding Sites**

**CID 12292**

536

**Cardiac Ultrasound Aorta and Coronary Arteries Finding Sites**

**Type: Extensible      Version: 20100317**

| <b>Coding Scheme Designator (0008,0102)</b> | <b>Code Value (0008,0100)</b> | <b>Code Meaning (0008,0104)</b>                    |
|---------------------------------------------|-------------------------------|----------------------------------------------------|
| SRT                                         | T-43107                       | Left Main Coronary Artery                          |
| SRT                                         | T-43120                       | Circumflex Coronary Artery                         |
| SRT                                         | T-43121                       | Proximal Circumflex Coronary Artery                |
| SRT                                         | T-43127                       | Mid Circumflex Coronary Artery                     |
| SRT                                         | T-43122                       | Distal Circumflex Coronary Artery                  |
| SRT                                         | T-43110                       | Anterior Descending Branch of Left Coronary Artery |
| SRT                                         | T-43002                       | Septal Artery                                      |
| SRT                                         | T-43203                       | Right Coronary Artery                              |
| SRT                                         | T-D0878                       | Posterior Descending Coronary Artery               |

**CONTEXT GROUP 12293 – Cardiac Ultrasound Aorto Pulmonary Connections Finding Sites**

**CID 12293**

540

**Cardiac Ultrasound Aorto Pulmonary Connections Finding Sites**

**Type: Extensible      Version: 20100317**

| <b>Coding Scheme Designator (0008,0102)</b> | <b>Code Value (0008,0100)</b> | <b>Code Meaning (0008,0104)</b>      |
|---------------------------------------------|-------------------------------|--------------------------------------|
| SRT                                         | D4-32012                      | Patent Ductus Arteriosus             |
| SRT                                         | T-D0877                       | Aorta to Pulmonary Artery Connection |
| SRT                                         | D1-50666                      | Arteriovenous Fistula                |

**CONTEXT GROUP 12294 – Cardiac Ultrasound Pericardium and Pleura Finding Sites**

**CID 12294**

544

**Cardiac Ultrasound Pericardium and Pleura Finding Sites**

**Type: Extensible      Version: 20100317**

| <b>Coding Scheme Designator (0008,0102)</b> | <b>Code Value (0008,0100)</b> | <b>Code Meaning (0008,0104)</b> |
|---------------------------------------------|-------------------------------|---------------------------------|
| SRT                                         | T-39000                       | Pericardium                     |
| SRT                                         | T-29000                       | Pleura                          |
| SRT                                         | T-29200                       | Left Pleura                     |

|     |         |              |
|-----|---------|--------------|
| SRT | T-29100 | Right Pleura |
|-----|---------|--------------|

**Annex D DICOM Controlled Terminology Definitions (Normative)**

**Retire the following definition in Part 16 Annex D ‘DICOM Controlled Terminology Definitions’:**

| Code Value | Code Meaning   | Definition | Notes                                                              |
|------------|----------------|------------|--------------------------------------------------------------------|
| 109070     | End of systole |            | <b><u>Retired. Replaced with (R-FAB5B, SRT, “End systole”)</u></b> |

**Add the following definitions to Part 16 Annex D ‘DICOM Controlled Terminology Definitions’:**

| Code Value | Code Meaning                                  | Definition                                                                                                                                                                                                                                                                                                                         | Notes |
|------------|-----------------------------------------------|------------------------------------------------------------------------------------------------------------------------------------------------------------------------------------------------------------------------------------------------------------------------------------------------------------------------------------|-------|
| 122246     | BSA =<br>0.0004688*WT^(0.8168-0.0154*log(WT)) | BSA = 0.0004688*(1000*WT)^(0.8168-0.0154*log(1000*WT))<br><br>Where (WT is weight in kilogram)<br>Units = m^2<br><br>Boyd, Edith. <i>The Growth of the Surface Area of the Human Body</i> (originally published in 1935 by the University of Minnesota Press), Greenwood Press, Westport, Connecticut, 1975, p. 102. Equation (35) |       |
| 125015     | Fetus Characteristics                         | Fetus characteristics (findings section title)                                                                                                                                                                                                                                                                                     |       |
| 125016     | Fetal Measurements                            | Fetal Measurements (findings section title)                                                                                                                                                                                                                                                                                        |       |
| 125195     | Pediatric Cardiac Ultrasound Report           | Pediatric Cardiac Ultrasound Report (document title)                                                                                                                                                                                                                                                                               |       |
| 125196     | Fetal Cardiac Ultrasound Report               | Fetal Cardiac Ultrasound Report (document title)                                                                                                                                                                                                                                                                                   |       |
| 125197     | Adult Congenital Cardiac Ultrasound Report    | Adult Congenital Cardiac Ultrasound Report (document title)                                                                                                                                                                                                                                                                        |       |

|        |                                    |                                                                                                                                                                                                                                                                                                                                                                                                                                                                                                                                                                                                                                                                                                                                                                                                                                                                                                                                                                                                                                         |  |
|--------|------------------------------------|-----------------------------------------------------------------------------------------------------------------------------------------------------------------------------------------------------------------------------------------------------------------------------------------------------------------------------------------------------------------------------------------------------------------------------------------------------------------------------------------------------------------------------------------------------------------------------------------------------------------------------------------------------------------------------------------------------------------------------------------------------------------------------------------------------------------------------------------------------------------------------------------------------------------------------------------------------------------------------------------------------------------------------------------|--|
| 125227 | Modified Simpson                   | <p>Modified Simpson's Method of estimating ventricular volume, based on the method of disks with paired apical views.</p> <p>Schiller NB, et al. "Recommendations for quantitation of the left ventricle by two-dimensional echocardiography. American Society of Echocardiography Committee on Standards, Subcommittee on Quantitation of Two-Dimensional Echocardiograms". <i>J Am Soc Echocardiogr.</i> 1989 2(5):358-367. Sep-Oct.</p>                                                                                                                                                                                                                                                                                                                                                                                                                                                                                                                                                                                              |  |
| 125228 | Bullet Method                      | <p>Bullet method of estimating ventricular volume.</p> <p>Volume = <math>5/6 * L * S</math></p> <p>L : Left ventricle long axis length</p> <p>S : Left ventricle area, SAX view at level of Mitral Valve.</p>                                                                                                                                                                                                                                                                                                                                                                                                                                                                                                                                                                                                                                                                                                                                                                                                                           |  |
| 125270 | Left Ventricle Mass by Area Length | <p>method to measure the mass of the Left Ventricle via the ASE area-length method at end diastole.</p> <p>LV Mass = <math>1.05 * (5/6 * (A1 * (L+t) ) - 5/6 * (A2 * L) )</math></p> <p>A1 = Left Ventricle epicardial SAX area at the level of of the papillary muscle tips at end diastole.</p> <p>A2 = Left Ventricle endocardial SAX area cavity area at the level of the papillary muscle tips at end diastole.</p> <p>L = Left Ventricle apical view long axis length at end diastole.</p> <p>t = Myocardial thickness can be computed as :</p> <p><math>t = \sqrt{(A1/3.14)} - \sqrt{(A2/3.14)}</math></p> <p>Reference:</p> <p>1) Schiller, N.B., et al. "Recommendations for Quantification of the LV by Two-dimensional Echocardiography." <i>J Am Soc Echo</i>, Vol. 2, No. 5: 358-367, Sep-Oct 1989.</p> <p>2) Reichek, N., et al. "Anatomic Validation of Left Ventricular Mass Estimates from Clinical Two-dimensional Echocardiography: Initial Results." <i>Circulation</i>, Vol. 67, No. 2: 348-52, February 1983.</p> |  |



|        |                                                               |                                                                                                                                                                                                                                                                                                                                                       |  |
|--------|---------------------------------------------------------------|-------------------------------------------------------------------------------------------------------------------------------------------------------------------------------------------------------------------------------------------------------------------------------------------------------------------------------------------------------|--|
| 125271 | Left Ventricle Mass by M-mode – adjusted by Height            | Equation = Left Ventricle Mass by M-mode (in gram) / ( Height (in meter) ) <sup>2.7</sup><br>Reference:<br>Giovanni De Simone, et al. “Effect of Growth on Variability of Left Ventricular Mass: Assessment of Allometric Signals in Adults and Children and Their Capacity to Predict Cardiovascular Risk”. New York, New York and Cincinnati, Ohio. |  |
| 125272 | Left Ventricle Mass by Truncated Ellipse – adjusted by Height | Equation = Left Ventricle Mass by Truncated Ellipse / Height <sup>2.7</sup><br>Reference:<br>Giovanni De Simone, et al. “Effect of Growth on Variability of Left Ventricular Mass: Assessment of Allometric Signals in Adults and Children and Their Capacity to Predict Cardiovascular Risk”. New York, New York and Cincinnati, Ohio.               |  |
| 125273 | Left Ventricle Mass by Area Length – adjusted by Height       | Equation = Left Ventricle Mass by Area Length / Height <sup>2.7</sup><br>Reference:<br>Giovanni De Simone, et al. “Effect of Growth on Variability of Left Ventricular Mass: Assessment of Allometric Signals in Adults and Children and Their Capacity to Predict Cardiovascular Risk”. New York, New York and Cincinnati, Ohio.                     |  |

556

560

564

**Changes to NEMA Standards Publication PS 3.17-2009**

**Digital Imaging and Communications in Medicine (DICOM)**

**Part 17: Explanatory Information**

**Add Informative Annex**

568 **ANNEX X Pediatric, Fetal and Congenital Cardiac Ultrasound Reports (INFORMATIVE)**

**X.1 CONTENT STRUCTURE**

The Figure X.1-1 is an outline of the Pediatric, Fetal and Congenital Cardiac Ultrasound Reports.

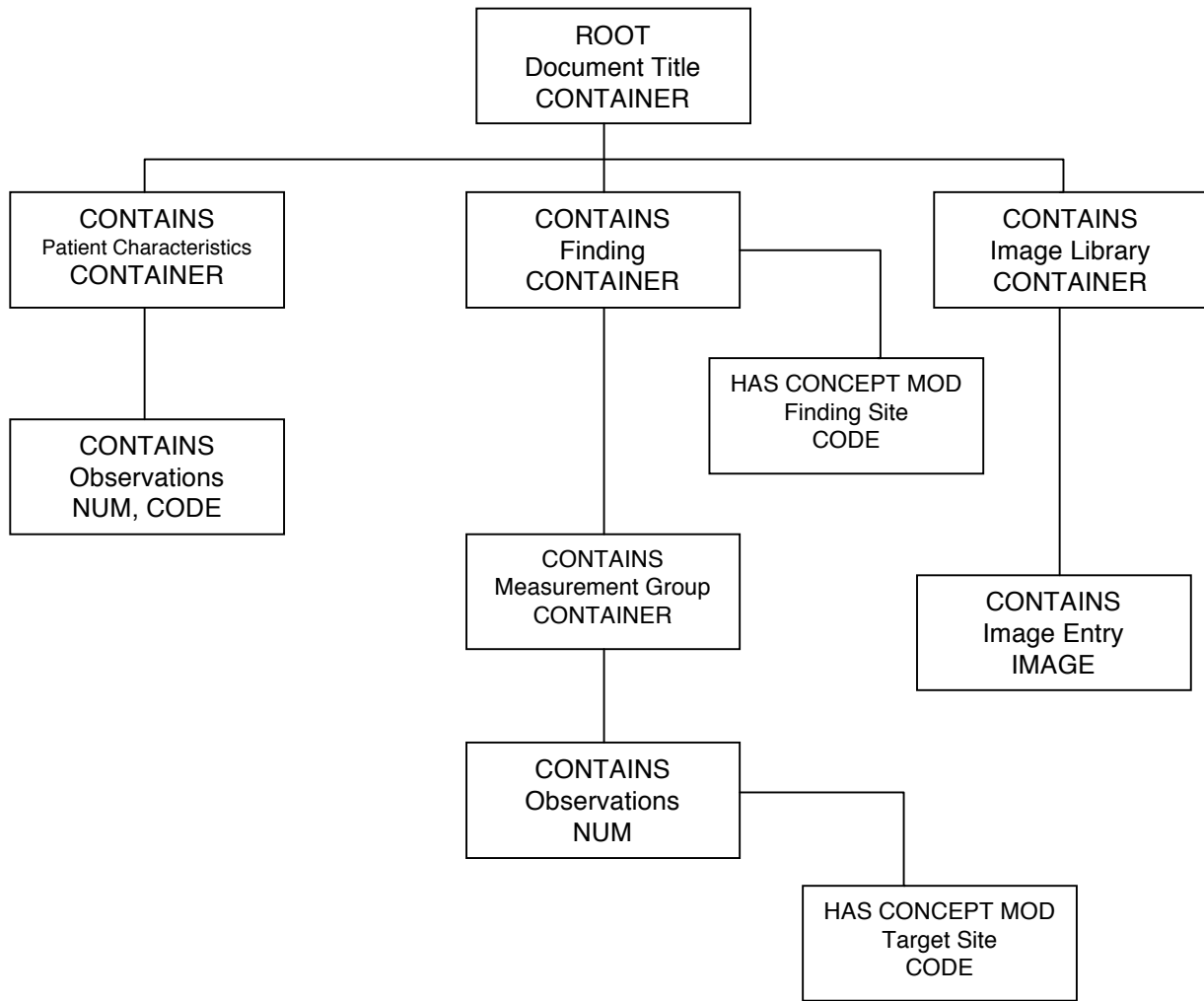

572 **Figure X.1-1 Top Level Structure of Content**

**X.2 PEDIATRIC, FETAL AND CONGENITAL CARDIAC ULTRASOUND PATTERNS**

The common Pediatric, Fetal and Congenital Cardiac Ultrasound measurement pattern is a group of measurements obtained in the context of a protocol. Figure X.2-1 shows the pattern.

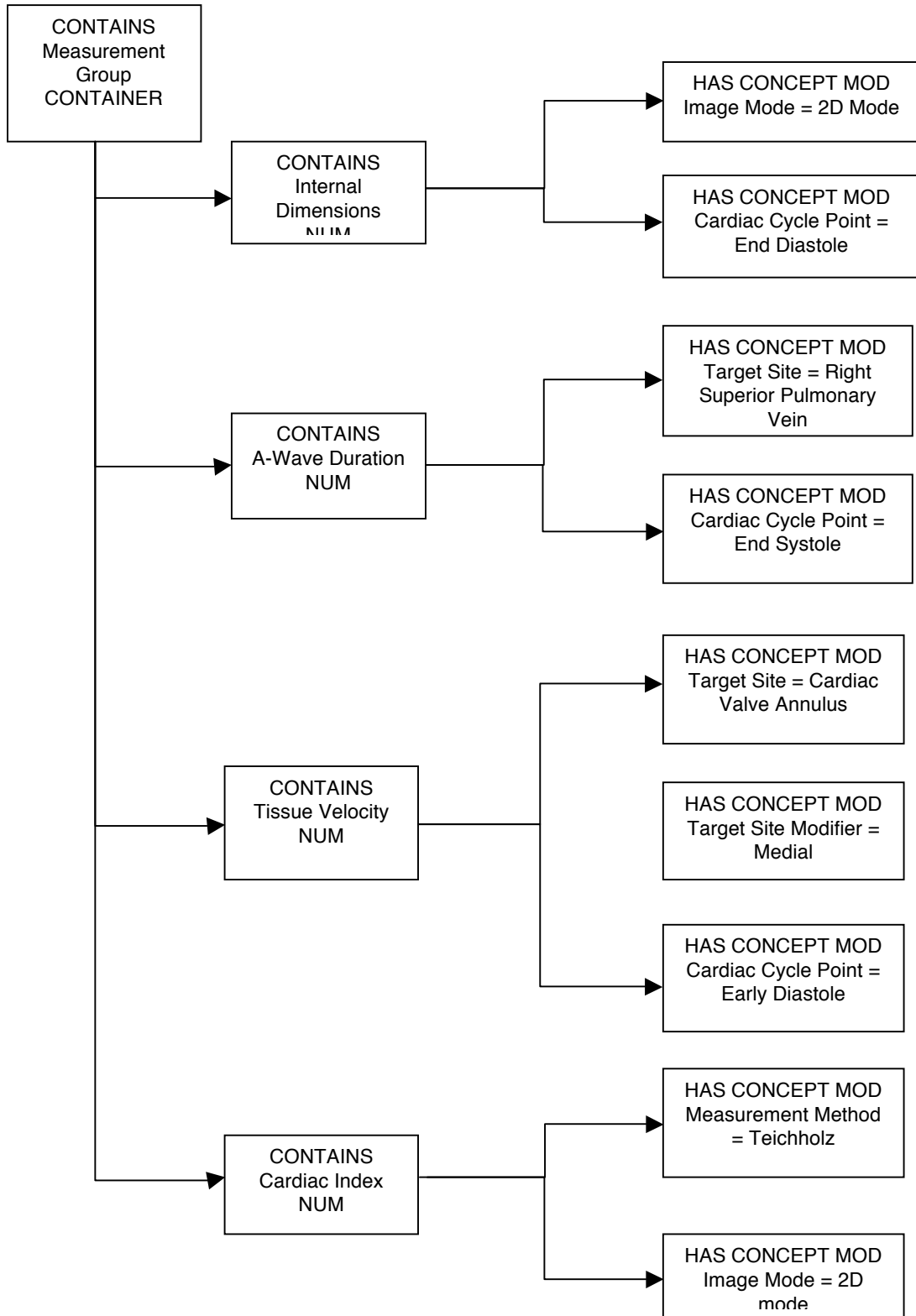

Figure X.2-1 Pediatric, Fetal and Congenital Cardiac Ultrasound Measurement Group Example

**X.3 MEASUREMENT TERMINOLOGY COMPOSITION**

580 Because of the wide variety of congenital issues in fetal and pediatric cardiology, DICOM identifies these findings primarily with post-coordination. The concept name of the base content item typically specifies a property, which then requires an anatomic site concept modifier.

| <b>Concept Name of Modifier</b>           | <b>Value Set</b>                                 |
|-------------------------------------------|--------------------------------------------------|
| (G-C036, SRT, "Measurement Method")       | CID 12227 Cardiac Ultrasound Measurement Methods |
| (G-C0E3, SRT, "Finding Site")             | CID 12280 Cardiac Ultrasound Target Sites        |
| (G-C048, SRT, "Flow Direction")           | CID 12221 Flow Direction                         |
| (R-4089A, SRT, "Respiratory Cycle Point") | CID 12234 Respiration State                      |
| (R-4089A, SRT, "Cardiac Cycle Point")     | CID 12233 Cardiac Phase                          |
| (121401, DCM, "Derivation")               | CID 3627 Measurement Type                        |

584 Further qualification specifies the image mode and the image plane using HAS ACQ CONTEXT with the value sets shown below.

| <b>Concept Name</b>         | <b>Value Set</b>                      |
|-----------------------------|---------------------------------------|
| (G-0373, SRT, "Image Mode") | CID 12224 Ultrasound Image Modes      |
| (111031, DCM, "Image View") | CID 12226 Echocardiography Image View |